Guernsey
BREEDERS' JOURNAL

22608-48106-9999
UNIVERSITY MICROFILMS
LIBRARY SERV
XEROX CORP
ANN ARBOR MI 48106
** ** ** **

October 1976

GO GUERNSEY IN '76

Our Country's Bicentennial Year

"The Double Eagle is the registered hallmark of the U.S. Bicentennial Society and is used with their permission."

PRICE – BLACK FARMS

Division Of Price's Producers, Inc.

Farms Address
Box 37
Arrey, New Mexico 87930
Tel. 505–267-3061

OUR GUERNSEYS ARE BACKED BY PRODUCTION AND TYPE INHERITANCE

G. Paul Black
President
J. Bradley Houston
General Manager

ADD PRICE-BLACK PRODUCTION TO YOUR HERD

1968 . . . 800 DHIR RECORDS AVERAGED 11791 LBS. MILK, 504 LBS. FAT, ME–305–2x **6th PLACE**

1969 . . . 786 DHIR RECORDS AVERAGED 12175 LBS. MILK, 490 LBS. FAT, ME–305–2x **5th PLACE**

1970 . . . 880 DHIR RECORDS AVERAGED 11683 LBS. MILK, 476 LBS. FAT, ME–305–2x **7th PLACE**

1971 . . . 901 DHIR RECORDS AVERAGED 11466 LBS. MILK, 477 LBS. FAT, ME–305–2x **9th PLACE**

1972 . . . 990 DHIR RECORDS AVERAGED 12059 LBS. MILK, 527 LBS. FAT, ME–305–2x **5th PLACE**

1973 . . . 876 DHIR RECORDS AVERAGED 11410 LBS. MILK, 497 LBS. FAT, ME–305–2x **9th PLACE**

1974 . . . 1035 DHIR RECORDS AVERAGED 11086 LBS. MILK, 466 LBS. FAT, ME–305–2x

1975 . . . 777 DHIR RECORDS AVERAGED 11780 LBS. MILK, 486 LBS. FAT, ME–305–2x **8th PLACE**

IN THE TOP 10 HERDS FOR MILK PRODUCTION 7 OF THE LAST 8 YEARS

HERD CLASSIFIED 7 TIMES

1975 . . . HERD CLASSIFIED FOR THE 7th TIME

216 HEAD . . . Not Including 36 Provisional Registered And 24 Under Consideration For Provisional Registration.

2 EXCELLENT – 83 VERY GOOD – 106 DESIRABLE

IN 1975 We Were PREMIER BREEDER–PREMIER EXHIBITOR AT THE NEW MEXICO STATE FAIR. WE WON 16 FIRSTS AND ALL CHAMPIONSHIPS.

One Of OUR Excellents – PRICE BLACK BRUCES A CHULA, 11480 – 481 – 4-01DHIR – 289 – 2x, was SENIOR AND GRAND CHAMPION FEMALE AT THE 1975 NEW MEXICO STATE FAIR.

STOCK FOR SALE

ADD PRICE-BLACK

PRODUCTION AND TYPE TO YOUR HERD

PREMIER EXHIBITOR 12 CONSECUTIVE YEARS – PREMIER BREEDER 7 CONSECUTIVE YEARS, NEW YORK STATE FAIR

HIGH MEADOWS FARM GUERNSEYS

La Fayette, N. Y. 13084
Telephone (315) 469-5100

Our All-American 3-Year-Old Continues Her Winning Ways!

SENIOR AND GRAND CHAMPION, NEW YORK, 1976

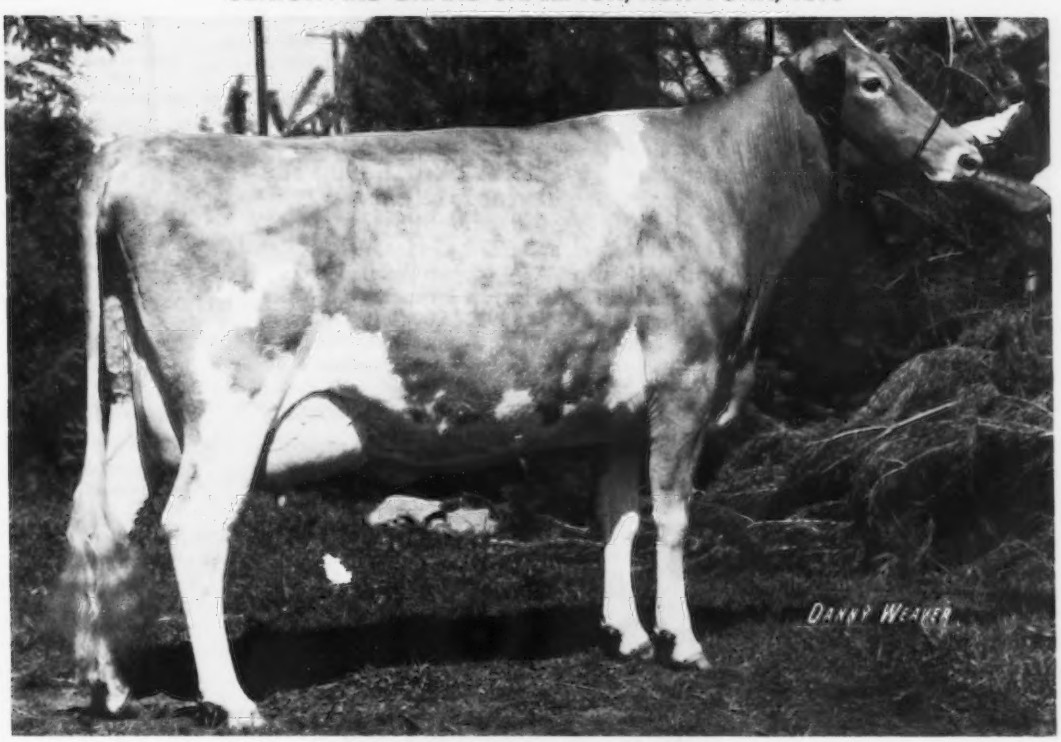

CLEVERLANDS DARIMOST CHRYSTAL
16700–753–2-09DHIR–365–2x

Undefeated wherever shown in 1975. First 3-Year-Old, New York State Fair; National, Columbus, 1975. ALL-AMERICAN 3-YEAR-OLD, 1975; **FIRST 4-YEAR-OLD – SENIOR AND GRAND CHAMPION, NEW YORK STATE FAIR, 1976; FIRST BEST UDDERED 4-YEAR-OLD.**

Her Paternal Sister – CLEVERLANDS DARIMOST MYTLA (E '73, '75), Was FIRST AGED COW, SECOND BEST UDDERED AGED COW, RESERVE SENIOR AND RESERVE GRAND CHAMPION, NEW YORK STATE FAIR, 1976. She and Chrystal were members of our FIRST PLACE SENIOR GET BY "DARIMOST."

Other Winners At New York In 1976

HIGH MEADOWS BONNIE	**1st Heifer Calf** born after Dec. 31, 1975 and over 5 months. Shown by William Venier
HIGH MEADOWS A LUCKY	**1st Heifer Calf**, born between Oct. 1 and Dec. 31. Shown by William Venier
HIGH MEADOWS A CONSTANCE	**1st Heifer Calf** – shown by Suzette Venier
HIGH MEADOWS Z PRINCESS	**1st Senior Yearling – JUNIOR CHAMPION**
HIGH MEADOWS Z PANSY	**2nd Senior Yearling – ALL-AMERICAN HEIFER CALF IN 1975**
WANDERING BROOK F BRIDGET	**1st Dry Cow, 3 years and over**

HIGH MEADOWS DARI ZORO, JUNIOR GET OF SIRE	**1st**
DAIRY HERD	**1st**
PRODUCE	**1st**
SENIOR GET OF SIRE	**1st**

CHEDCO FARM

– Established 1922 –
The Herd Built on Cow Families

OUR TWENTY-FIRST CLASSIFICATION

7 Excellent 25 Very Good 7 Desirable

A First Time Excellent

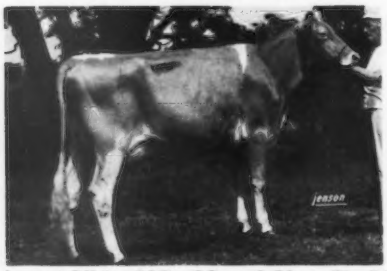

Chedco Darimost Vida, VG–89 at 2 Yrs., E–90.5 at 3 Yrs.
Third Generation of Excellents
12410–547–2-00DHIR–305–2x
On retest Proj. at 16230–741–3-01
Honorable Mention A-A 2-Year-Old in 1975
Her Dam: Chedco H Kings Vicky, E 2 Times, VG 3 Times
Total Production to date: 124,139M–6,004F in 2,403 days
Honorable Mention A-A 2-, 3- and 4-Year-Old
Her Granddam: Vicky of Squarewoods Farm, Excellent 5 Times
93.5 at 12 years
Total Production: 123,147M–5,854F in 9 lactations
Nominated for A-A Aged Cow in 1971

A First Time Excellent

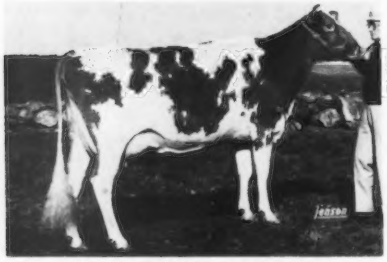

Chedco Princes Jasmine
D–84 at 2 Yrs., VG–87.5 at 3 Yrs., E–90.5 at 4 Yrs.
10840–542–2-02DHIR–305–2x
11470–616–3-03DHIR–297–2x
On retest: 4361–190–4-03DHIR–80days–2x
Her Dam: Blakeford Janice (VG–87.5)
Total Production: 123,119M–5,826F in 2,883 days

We now have 12 cows in the herd that are, or have been, Excellent. In our last 6 classifications, dating back to 1971, we have had **13** different cows bred by us that have classified Excellent.

We not only breed good ones – We sell good ones

Our congratulations to Steven Wilcom on his winning the Three-Year-Old Class at the Maryland State Fair with **Chedco Fabulous Primrose**, who was also Best Uddered cow of the show. "Fabulous Primrose" is a maternal sister to **Chedco Actors Daffodil (88.5 at 2 years)**, First 2-Year-Old at the Connecticut Guernsey Show. They are members of our Hollyhock Family.

Cow Families Keep Chedco Guernseys Consistently Good!

C. E. COTTING, Owner
294 Washington St.
Boston, Mass. 02108

Federal Accredited No. 100024
State Bang's Free No. 20
ANDREW C. WARNER, Herd Manager
Telephone: 838 - 2861
Area Code 617

ROUTE 62
BERLIN, MASS. 01503
ROLAND B. PLUMMER, Herdsman
Telephone: 838 - 2445

Index of Advertisers

Agri-Graphic Services – Ill. 385
American Breeders Service – Wis. .....III Cover
Chedco Farm – Mass. 326
Franchester Farms, Inc. Dispersal – Ohio .IV Cover, 386, 387, 388, 389
High Meadows Farm – N.Y. 325
Keystone Guernsey Farm – Pa. 393
Kleinpeter Farms – La. 390
Maurana Farm – Ind. 394
Mayflower Farm – Ohio 391
Merryman Co., The – Md. ..IV Cover, 386, 387, 388, 389
New York State Sale – N.Y. 393
Phillips Farms – Ohio 391
Price-Black Farms – N. Mex. ..... II Cover
Production Testing Division 400
Toles Photography – N.Y. 385
Western Glow Farms, Inc. – Wash. 392
Woods, Mort – Okla. 385

Commercial Advertisers Index

Anchor Laboratories, Inc. – Mo. A–5
Block, Alton D. – Wis. A–2
Chaplewood Industries – N.Y..... A–6
Filters, Inc. – Ohio A–2
Fort Dodge Laboratories – Iowa A–8
Masti-Kure Products Co., Inc. – Conn. A–7
Nelson-Dykes Co., Inc. – Texas A–2
Syntex Agribusiness, Inc. – Iowa A–4
Upjohn, Inc. – Mich. A–3

U.S. POSTAL SERVICE

STATEMENT OF OWNERSHIP, MANAGEMENT AND CIRCULATION

(Required by 39 U.S.C. 3685)

1. TITLE OF PUBLICATION: Guernsey Breeders' Journal	2. DATE OF FILING: Oct. 1, 1976
3. FREQUENCY OF ISSUE: Monthly	A. NO. OF ISSUES PUBLISHED ANNUALLY: 12 / B. ANNUAL SUBSCRIPTION PRICE: $5.00

4. LOCATION OF KNOWN OFFICE OF PUBLICATION *(Street, City, County, State and ZIP Code) (Not printers)*
70 Main St., Peterborough, Hillsboro County, New Hampshire 03458

5. LOCATION OF THE HEADQUARTERS OR GENERAL BUSINESS OFFICES OF THE PUBLISHERS *(Not printers)*
70 Main St., Peterborough, New Hampshire 03458

6. NAMES AND COMPLETE ADDRESSES OF PUBLISHER, EDITOR, AND MANAGING EDITOR

PUBLISHER *(Name and Address)*
The American Guernsey Cattle Club, 70 Main St., Peterborough, NH 03458

EDITOR *(Name and Address)*
Max L. Dawdy, 70 Main St., Peterborough, NH 03458

MANAGING EDITOR *(Name and Address)*
Richard G. Price, 70 Main St., Peterborough, NH 03458

7. OWNER *(If owned by a corporation, its name and address must be stated and also immediately thereunder the names and addresses of stockholders owning or holding 1 percent or more of total amount of stock. If not owned by a corporation, the names and addresses of the individual owners must be given. If owned by a partnership or other unincorporated firm, its name and address, as well as that of each individual must be given.)*

NAME	ADDRESS
The American Guernsey Cattle Club, Inc.	70 Main St., Peterborough, NH 03458
Norman P. McClelland, Phoenix, Arizona 85009, President	
Max L. Dawdy, Peterborough, New Hampshire 03458, Secretary-Treasurer	

8. KNOWN BONDHOLDERS, MORTGAGEES, AND OTHER SECURITY HOLDERS OWNING OR HOLDING 1 PERCENT OR MORE OF TOTAL AMOUNT OF BONDS, MORTGAGES OR OTHER SECURITIES *(If there are none, so state)*

NAME	ADDRESS
No bondholders, stockholders or mortgagees	

9. FOR COMPLETION BY NONPROFIT ORGANIZATIONS AUTHORIZED TO MAIL AT SPECIAL RATES *(Section 132.122, PSM)*
The purpose, function, and nonprofit status of this organization and the exempt status for Federal income tax purposes *(Check one)*

[X] HAVE NOT CHANGED DURING PRECEDING 12 MONTHS [ ] HAVE CHANGED DURING PRECEDING 12 MONTHS *(If changed, publisher must submit explanation of change with this statement.)*

10. EXTENT AND NATURE OF CIRCULATION	AVERAGE NO. COPIES EACH ISSUE DURING PRECEDING 12 MONTHS	ACTUAL NO. COPIES OF SINGLE ISSUE PUBLISHED NEAREST TO FILING DATE
A. TOTAL NO. COPIES PRINTED *(Net Press Run)*	4541	4500
B. PAID CIRCULATION 1. SALES THROUGH DEALERS AND CARRIERS, STREET VENDORS AND COUNTER SALES	none	none
2. MAIL SUBSCRIPTIONS	3929	3858
C. TOTAL PAID CIRCULATION *(Sum of 10B1 and 10B2)*	3929	3858
D. FREE DISTRIBUTION BY MAIL, CARRIER OR OTHER MEANS SAMPLES, COMPLIMENTARY, AND OTHER FREE COPIES	446	461
E. TOTAL DISTRIBUTION *(Sum of C and D)*	4375	4319
F. COPIES NOT DISTRIBUTED 1. OFFICE USE, LEFT OVER, UNACCOUNTED, SPOILED AFTER PRINTING	166	181
2. RETURNS FROM NEWS AGENTS	none	none
G. TOTAL *(Sum of E, F1 and 2—should equal net press run shown in A)*	4541	4500

11. I certify that the statements made by me above are correct and complete.

SIGNATURE AND TITLE OF EDITOR, PUBLISHER, BUSINESS MANAGER, OR OWNER
Richard G. Price, Mgr. Editor

Chat . . .

MR. AND MRS. Roger Gustafson, Mahtowa, Minn., are the proud parents of a son, Scott Michael, 6 lbs. 15 oz., born September 2. Scott has a three-year-old sister, Rachel. Roger is in partnership with his father, Clarence, and they have one of the fine registered Guernsey herds in Minnesota.

The Board of Directors will meet at the Carrousel Inn, Columbus, Ohio, November 14–17. If any member of The American Guernsey Cattle Club wishes to meet with the Board, please contact the Secretary in advance so time can be arranged.

SEND IN BOTH YOUR JUNIOR AND OPEN ALL-AMERICAN ENTRIES EARLY

NOVEMBER'S Lucky Registration Number is

2712422

A Guernsey will be registered with the above number sometime next month. The recorded owner of that animal will receive a coupon good for 3 FREE registrations anytime within one year from the recording date.

Keep your registrations current and try for the Lucky Number.

GUERNSEY BREEDERS' JOURNAL

IN THIS ISSUE

OCTOBER, 1976

Vol. 138 – No. 4

FEATURES

329 Sire Use – 1975
330 Breed Progress and Breed Improvement – By Richard G. Price
331 Nominating Committees Appointed
334 Dairy Shrine Holds Honors Day Ceremonies
338 1976 National Guernsey Show, Puyallup
347 1976 National Junior Guernsey Show, Puyallup
352 California State Sale
354 Eighth Cortland Guernsey Sale – By Ed Townsend
355 Field Days, Meetings and Shows
372 New York State Fair
374 Indiana State Fair
375 Illinois State Fair
376 Mid-West Guernsey Classic
377 Kentucky State Fair
378 Massachusetts Guernsey Show
379 Oregon State Fair
380 California State Fair
381 Payette County Fair
385 Class Leader: Lone Palm Navajo Tish

DEPARTMENT INDEX

327 Index of Advertisers
333 Classification Schedule
383 Young Sire Identification
385 New Reserved Prefixes
395 Official DHIR Production Records
A1–A9 This Dairy Business

THE COVER

Strouston Farm, Harold L. Johnston & Family, Summit, South Dakota. The farm is located at 19N, 1W of Watertown on Hwy 81. The cow pictured on the left is White Farms G Leda (VG), National Class Leader 8th for milk with *19,100 lbs. milk, 812 lbs. fat, 2-09DHIR – 365 – 2x. The cow on the right is the only 20,000-lb. cow in the state, Strouston Wanda (VG–88.0) with 20,960 lbs. milk, 899 lbs. fat, 8-00DHIR – 365 – 2x.

Subscription Price: United States, $5.00 per year and 3 years for $12.00.
Outside United States, $6.00 per year. Microfilm subscriptions available.
CLOSING DATE FOR ADVERTISING COPY – 15th of the month preceding.
(Each issue is mailed eight days before date of publication)
Second Class postage paid at Peterborough, New Hampshire

Published Monthly on the 23rd of each month by The American Guernsey Cattle Club, 70 Main Street, Peterborough, New Hampshire 03458.
MEMBER OF THE DAIRY BREED GROUP. Commercial advertising—Manager: Anne Pierson, RD 1, Box 528A, Chestnut Ridge Rd., Apalachin, N.Y. 13732, 607—687-5327. Sales Representatives: John Boisseau, 154 E. State St., Box 582, Westport, CT 06880, 203—227-1523; Richard Cress, The Pattis Group, 4761 Touhy Ave., Lincolnwood, IL 60646, 312—679-1100.
Any address changes should be sent to Guernsey Breeders' Journal
70 Main St., Peterborough, N. H. 03458 — Tel. 603—924-3344

The American Guernsey Cattle Club

70 Main St., Peterborough, N. H. 03458
Tel. 603–924-3344

OFFICERS AND BOARD OF DIRECTORS

Norman P. McClelland, 2228 North Black Canyon Highway, Phoenix, Ariz. 85009, President '80. Tel. 602–272-6721. Dir.-at-Large

Joe Pritzl, Westlynn Farm, Fruitland, Idaho 83619, 1st Vice-President '79. Tel. 208–452-3375. Dist. 10

C. Eugene Phillips, 11839 Banning Rd., Mount Vernon, Ohio 43050, 2nd Vice-President '78. Tel. 614–397-8267. Dist. 5

Max L. Dawdy, Executive Sec.-Treas.

Kenneth A. Brighton, Attorney. Tel. 603–924-3361

Alvin C. Basse, Guernsey Grove Farm, R. 1, Muskego, Wis. 53150, '81. Tel. 414–422-0315. Dist 6

Rowland R. Beauvais, Quail Roost Farms, Rougemont, N. C. 27572, '77. Tel. 919–477-4607. Dist. 3

Herman J. Haga, R. 1, Fort Valley, Ga. 31030, '78. Tel. 912–825-5161. Dist. 4

Dr. Harry A. Herman, 1281 Sunset Drive, Columbia, Mo. 65201, '77. Tel. 314–442-1076. Dir.-at-Large

Lee Housley, R. 1, Riceville, Tenn. 37370, '79. Tel. 615–462-2020. Dir.-at-Large

J. Jene Mungle, Mungle's Guernsey Farms, Atoka, Okla. 74525, '77. Tel. 405–889-3478. Dist. 8

Bernard Pralle, Fauver Hill Farm, 9416 US 16, Onalaska, Wis. 54650, '78. Tel. 608–783-2856. Dir-at-Large

Carroll L. Ward, Jr., P.O. Box 146, Astatula, Fla. 32705, '81. Tel. 904–343-3328. Dir.-at-Large

Dr. M. L. Weldy, R. 5, Goshen, Ind. 46526, '80. Tel. 219–862-2810. Dist. 7

Frank L. Wiley, Franlee Farms, Victor, N.Y. 14564, '81. Tel. 716–924-2655. Dist. 1

Russell J. Wirt, Maple Leaf Farm, Lewiston, Minn. 55952, '79. Tel. 507–523-3723. Dist. 9

Nelson E. Witmer, East Malta Farms, R.D. 1, Dalmatia, Pa. 17017, '80. Tel. 717–758-2551. Dist. 2

(Year indicates Board term expiration)

ADMINISTRATION
Max L. Dawdy, Executive Sec.-Treas.
COMPTROLLER Ervin F. Diamond
DATA PROCESSING
George N. Eastman, Director
Brian Flanagan, Assistant Director
GUERNSEY BREEDERS' JOURNAL
Richard G. Price, Managing Editor & Adv.
Veronica McQuillan, Editorial Assistant
HERD REGISTER
Irving E. Nichols, Director & Office Mgr.
PERFORMANCE DEPARTMENT
Eunice I. Overland, Director
Merton B. Sowerby, Official Classifier, Woodacres, Princeton, N.J. 08540. Tel. 609–466-0361
Allen D. Meyer, Classifier, R. 1, Fargo, N. Dak. 58102. Tel. 701–282-3913
PRINTING, Leonard E. Cashion, Director
PROMOTION
Mail requests to Promotion Division, The American Guernsey Cattle Club, Peterborough, N.H. 03458
EXTENSION
John Blyholder, Jr., P.O. Box 458, Camp Hill, Pa. 17011. Territory: Del. and Pa. Tel. 717–737-0551
William C. Cochran, Box 55, Peterborough, N. H. 03458. Territory: Conn., Maine, Mass., N. H., N. Y., R. I., Vt. and N. J. Tel. 603–924-3346 or 617–759-5627
Robert E. Jones, R.R. 1, Box 64, Rossville, Ind. 46065. Territory: Ill., Ind., Ky. and Tenn. (except E. Tenn.). Tel. 317–379-3802
Hans Leuthold, 2470 McCormick Loop Road, Tillamook, Ore. 97141. Terrritory: Idaho, Mont., Ore., Wash., Wyo. & Humboldt Co., Calif. Tel. 503–842-4310
Joe Lott, Joint Effort with Jerseys in Louisiana, P.O. Box 527, Millbrook, Ala. 36054. Tel. 205–285-5752
Robert A. McLaughlin, 2814 Birchwood Dr., Winston-Salem, N.C. 27103. Territory: Ala., Fla., Ga., N.C., S.C., D.C., Md., Miss., Eastern Tenn. and Va. Tel. 919–765-5084

Sire Use — 1975

In recent years to emphasize the number one breed priority — that of more adequate sampling and proving of young Guernsey sires — a summary breakdown of registrations by years has been presented.

The annual breakdowns have been based upon sires from which 50 or more offspring have been registered during a calendar year. The comparisons started with 1968 registration data which is also the date of availability of USDA Sire Summaries.

During the past eight years, those sires credited with 50 or more registered offspring have consistently accounted for approximately 51% of registrations annually. Each annual analysis has also shown that the registered base is dependent upon fewer sires, which again emphasizes obvious considerations relative to sire use and availability.

The 1975 registration data follows a similar pattern of previous years as shown in Table 1.

The most obvious observation from this table is that 51% of the genetic base of animals registered in 1975 was influenced by just 68 sires. However, 30% or nearly one-third of all registrations were influenced by just 14 sires.

In addition to the numerical distribution of registrations by sires, a consideration of the performance of these respective sires is even more significant. Table 2 summarizes the 68 sires accounting for 51% of the 1975 registrations using the USDA Sire Summary Predicted Difference for milk.

Table 2 in reality gives an indication of the genetic inventory of the two-year-olds which will be entering milking strings in 1977 and 1978 as well as young sires which will be in use in some degree. Unfortunately it will be noted that this inventory will be considerably lower than could be possible. This is shown by the fact that only 3.9 of the registrations were by sires with a P.D. for milk of +1000 or more and only 16.5% received the benefit of sires at the +600 level or above. In fact, only 21.7% or approximately one-fifth of the offspring are by sires of +500 or above.

This then means that over three-fourths of the 1975 registered offspring in 1975 suffered the fate of being sired by bulls of less than +500 lbs. milk or no proof at all. In fact, an identical one-fifth are by sires of 0 to +499 with 14.1% of less than +300 lbs. It will also be noted that more offspring were registered by Minus sires than the top summary end.

In more detailed analysis the sire with the most registered male offspring in 1975 has a USDA Sire Summary of less than +260 lbs. milk. When it is recalled that a resolution passed at the 1976 annual meeting proposed that semen from sires of +200 P.D. for milk not be used or frozen, the genetic contribution of the sons of sires at these lower levels is not encouraging.

Again, the 1975 registration statistics by sires is self-evident of the challenge to which the breed must commit itself through sire use.

Table 1

Registered Offspring/Sire	No. Sires	No. Female Prog. Reg.	% Year's Total	No. Male Prog. Reg.	% Year's Total	Total Prog. Reg.	% Grand Total/Yr.
500+ Progeny	*6*	*4684*	*18.0*	*380*	*27.7*	*5064*	*18.5*
300 – 499	*8*	*3125*	*12.0*	*214*	*15.6*	*3339*	*12.2*
200 – 299	*4*	*926*	*3.6*	*54*	*4.1*	*1016*	*3.7*
100 – 199	*17*	*2269*	*8.7*	*102*	*7.4*	*2371*	*8.6*
50 – 99	*33*	*2137*	*8.1*	*97*	*7.1*	*2234*	*8.1*
Totals	*68*	*13141*	*50.4*	*847*	*61.7*	*14024*	*51.1*

46 Plus Sires Avg. +466 lbs. Milk Predicted Difference = 67.6%

9 Minus Sires Avg. -154 lbs. Milk Predicted Difference = 13.3%

13 Sires Without Summaries = 19.1%

Table 2

Sire Level of P.D. Milk (lbs.)		% Female Registrations	% Male Registrations	% Total Registrations
1100+		*3.8*	*7.5*	*3.9*
600 – 1099		*12.5*	*12.6*	*12.6*
500 – 599		*5.2*	*4.9*	*5.2*
	Subtotal	*21.5*	*25.0*	*21.7*
300 – 499		*7.1*	*12.9*	*7.4*
100 – 299		*13.3*	*16.9*	*13.6*
0 – 99		*0.5*	*0.2*	*0.5*
	Subtotal	*20.9*	*30.0*	*21.5*
-99 to 0		*2.5*	*2.7*	*2.5*
-300 to -100		*1.8*	*1.3*	*1.8*
	Subtotal	*4.3*	*4.0*	*4.3*
No Proof		*3.8*	*2.6*	*3.7*

Breed Progress And Breed Improvement Is Motivated By People Who Care — Breeders Who Through The Years Have The Vision And Foresight To Act

IN 1976, during the first nine months Guernsey breeders have already completed more national class leading records than during the previous year. Through this same period more Guernsey auction sales have been reported with averages of over $1,000 per head than during all of 1975.

In most cases, these things have been motivated by men who care—men who through the years have had the vision and foresight to act. It is these leaders, men who refuse to be held back by the minority who are content to merely react rather than act, who have continually contributed to the advancement and growth of the breed. Today, as in the past, the breed will continue to look for its leadership, growth, progress and improvement, to the men within its ranks who have the courage to act.

Down through the years, these men of action have been able to select the programs and the tools they need to help them do their job better. They continually recognize the duties and responsibilities that face them as leaders in their field. They look to the future with optimism. They meet new challenges—they act.

We have all seen many changes and advancements within the breed. In the years to come we will be confronted by many challenges and it will continue to be the breeders with the courage to act, rather than merely react to changes, who will continue to furnish the leadership.

Richard H. Price

The American Guernsey Cattle Club
Continued

Clifford R. Orr, 5300 Pressley Road, Santa Rosa, Calif. 95404. Territory: Ariz., Calif., Colo., N. Mex., Nev., S.W. Tex. and Utah. Tel. 707–542-1161

Leslie Peckham, 825 Robert St., Fort Atkinson, Wis. 53538. Territory: Ark., Iowa, Kans., Minn., Mo., Nebr., N. Dak., Okla., S. Dak. and Wis. Tel. 414–563-3032

Edward J. Wright, 10540 Gratiot Rd., Saginaw, Mich. 48603. Tel. 517–781-2967. Territory: Mich., Ohio and W. Va.

Ohio G.B.A. details, Arnold Colopy, R. 2, Danville, Ohio 43014. Tel. 614–599-6945.

Golden Guernsey, Inc.

70 Main St., Peterborough, N. H. 03458
Tel. 603–924-3344

OFFICERS

Norman P. McClelland, 2228 North Black Canyon Highway, Phoenix, Ariz. 85009, President '78. Tel. 602–272-6721

Max L. Dawdy, Executive Sec.-Treas.

Ervin F. Diamond, Comptroller

GOLDEN GUERNSEY COMMITTEE

Norman P. McClelland, 2228 North Black Canyon Highway, Phoenix, Ariz. 85009, '78. Tel. 602–272-6721

Gavin W. McKerrow, Chm. Emeritus, Pewaukee, Wis. 53072. Tel. 414–562-7316

Edward W. Custer, Drawer AX, Mississippi State, Miss. 39762, '77. Tel. 601–325-2330

James Erickson, 2229 Hubbell Ave., Des Moines, Iowa 50317, '78. Tel. 515–265-2521

Herman J. Haga, R. 1, Fort Valley, Ga. 31030, '78. Tel. 912–825-5161

Leon R. Kleinpeter, Jr., Route 6, Box 50, Baton Rouge, La. 70815, '77. Tel. 504–293-2121 (Bus.), 504–293-1659 (Res.)

Carroll L. Ward, Jr., P.O. Box 146, Astatula, Fla. 32705, '79. Tel. 904–343-3328

Nelson E. Witmer, East Malta Farms, R.D. 1, Dalmatia, Pa. 17017, '79. Tel. 717–758-2551

(Year indicates Committee term expiration)

ADMINISTRATION

Darrell Ehrlich, Director

REGIONAL MANAGERS

CALIFORNIA

Clifford R. Orr, 5300 Pressley Road, Santa Rosa, Calif. 95404. Tel. 707–542-1161

ILLINOIS, INDIANA AND KENTUCKY

Robert E. Jones, Field Representative, R.R. 1, Box 64, Rossville, Ind. 46065. Tel. 317–379-3802

MICHIGAN AND OHIO

Edward J. Wright, 10540 Gratiot Rd., Saginaw, Mich. 48603. Tel. 517–781-2967; or 155 E. Wilson Bridge Rd., Worthington, Ohio 43085. Tel. 614–885-6683 (for Ohio)

NEW ENGLAND & NEW YORK TERRITORY

William C. Cochran, Box 55, Peterborough, N. H. 03458. Tel. 603–924-3346 or 617–759-5627

PACIFIC NORTHWEST TERRITORY

Hans Leuthold, 2470 McCormick Loop Road, Tillamook, Ore. 97141. Tel. 503–842-4310

SOUTHEASTERN TERRITORY

R.A. McLaughlin, 2814 Birchwood Drive, Winston-Salem, N.C. 27103. Tel. 919–765-5084

TRI-STATES

Darrell Ehrlich, 330 W. Broadview Drive, Lincoln, Neb. 68505. Tel. 402–466-3788

STATE REPRESENTATIVES

PENNSYLVANIA AND DELAWARE

John Blyholder, Jr., Business Manager, Lee Yost, Fieldman, Pa. G.B.A., P.O. Box 458, Camp Hill, Pa. 17011. Tel. 717–737-0551

WISCONSIN – Tel. 608–254-2113

Leo Gasper, Field Sec., Wis. G.B.A., P.O. Box 538, Lake Delton, Wis. 53940

NOMINATING COMMITTEES APPOINTED

PRESIDENT NORMAN P. McClelland has announced the appointment of members to the nominating committees for the selection of nominees for election to the Board of Directors of The American Guernsey Cattle Club in 1977.

In accord with the Constitution and By-Laws, the following committees will have the responsibility of designating nominees to be placed on the ballots for the election to be held at the 1977 annual meeting.

For Director-At-Large: Vernon Winterhof, Route 2, Box 76, Aurelia, Iowa 51005, chairman; Kenneth Winters, Route 1, Box 326, Mabton, Washington 98935; and Floyd E. Livingston, Route 5, Box 76, Union City, Indiana 47390.

For Director, District 3: Charles Bridges, Route 5, Shelby, North Carolina 28150, chairman; Daniel W. Brubaker, Route 1, Dayton, Virginia 22821; and Luther Huston, Route 1, Hebron, Maryland 21830.

For Director, District 8: Robert C. Griggs, Jr., Route 2, Box 184, Mustang, Oklahoma 73064, chairman; Thomas Kleinpeter, Airline Highway, Route 6, Box 50, Baton Rouge, Louisiana 70815; and William H. McGee, Box AX, State College, Mississippi 39762.

The assignments of the nominating committees for the 1977 election are to prepare the slates for election to three positions on the Board as follows:

DIRECTOR, DISTRICT 3, representing New Jersey, Delaware, Maryland, West Virginia, Virginia, North Carolina, District of Columbia, and Foreign.

Rowland R. Beauvais, Rougemont, N. C., is the incumbent director whose first full term will expire in 1977. In accord with the Constitution and By-Laws, he is eligible for nomination and reelection to a second term.

Active members residing in District 3 only will vote on nominees for this directorship.

DIRECTOR, DISTRICT 8, representing Arkansas, Colorado, Louisiana, Mississippi, New Mexico, Oklahoma and Texas.

The incumbent director is J. Jene Mungle, Atoka, Oklahoma, whose elected term will expire in 1977. Having served one full term, by election, he is, therefore, eligible for nomination and reelection to a second term.

Active members residing only in District 8 will vote on the nominees for this directorship.

DIRECTOR-AT-LARGE, for which position, active members from throughout the United States, regardless of district, may vote on the nominees.

Dr. Harry A. Herman, Columbia, Mo., the incumbent director, will complete two full elected terms in 1977 and is, therefore, not eligible for reelection.

The preparation of nominee slates for directors lies with the nominating committees listed above. Communications by members relative to nomination proposals should be directed to the members of the respective nominating committees.

As provided in the Constitution and By-Laws, each nominating committee shall nominate at least two candidates who are active members of The American Guernsey Cattle Club and the reports of the nominating committees shall be submitted to the Secretary of the Club at least ninety days prior to the annual meeting, who shall arrange for the publication in the Guernsey Breeders' Journal of the names, addresses and biographical data of the candidates.

Election to the Board of Directors shall be by ballot only, which will be mailed by the Secretary to active members with the Call to Annual Meeting at least thirty days prior to the annual meeting.

Iowa 4-H Dairy Winner

LOIS RAUSCH, age 17, Winneshiek County, Fort Atkinson, Iowa, is the Guernsey 4-H dairy winner. She is an eight-year 4-H member and was a delegate to the Citizenship Short Course, Washington, D.C., the Youth Power Camp, and winner of the Chicago Trip Award. Lois has received county awards in photography, safety, dairy, veterinary science, poultry and showmanship projects. She showed the grand champion cow at county and district shows. Lois is the daughter of Mr. and Mrs. Melvin Rausch and a senior at Turkey Valley Community High School..

The awards were presented at the annual awards program at the Iowa State Fair and the Guernsey award was donated by the Iowa Guernsey Breeders' Association.

107th Annual Meeting of Eastern G.B.A. Scheduled

THE EASTERN GUERNSEY Breeders' Association will hold its Annual Meeting Friday, November 19, at Schindlers Restaurant, 451 N. 21st Street, Camp Hill, Pennsylvania. According to Dr. James Deubler, president, the business meeting will convene at 11:00 a.m., followed by an open bar and smorgasbord at 12:15 p.m.

The program will feature the subject, "Equity in the Market Place." The main speaker will by Guy Crews, executive assistant, National All Jersey, Incorporated.

The American Jersey Cattle Club and National All Jersey have undertaken a nationwide project, which has as its aim the establishment of an equitable pricing system for milk in the United States. A further aim would be to establish specialized markets where sellers of higher than average, protein test milk, regardless of breed, could be financially awarded for their product in relationship to its yield.

There will be other speakers who have had experience with protein payments. This is a subject that can directly affect the income of high test producers.

The whole package costs only $7.50, members free. Ladies invited.

Send your reservations to William H. Juzi, Secretary, Box 458, Camp Hill, Pennsylvania 17011.

Howard E. Dickey Retires

PROFESSOR HOWARD E. Dickey, a member of the animal and veterinary sciences faculty at the University of Maine at Orono for the past 29 years, retired August 31.

Professor Dickey, who previously taught at Colorado State University and the University of Vermont, has a record of 37 years in teaching and research. During his tenure at the Orono campus he taught 28 different courses in the two- and four-year undergraduate programs and in the graduate program.

He is the author or co-author of some 64 scientific articles and 14 abstracts and has served on the advisory committees for innumerable graduate students. Dickey is a graduate of Michigan State University in dairy production and earned a masters degree from West Virginia University and a doctoral degree in animal nutrition from Iowa State University.

CALENDAR OF COMING EVENTS

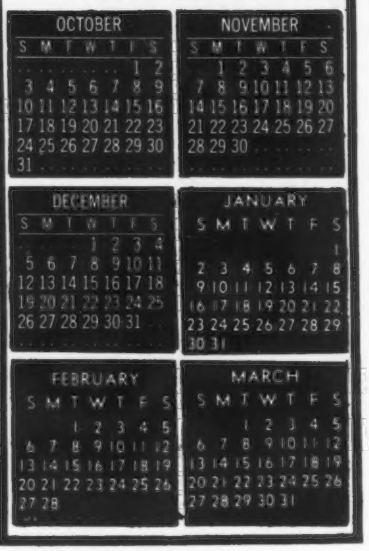

Sales

OCTOBER

Oct. 21. 307th Special Guernsey Sale, at the Association Sales Pavilion, Lancaster, Pa. Sale managed by the Pa. G.B.A., P.O. Box 458, Camp Hill, Pa. 17011 and The Merryman Company, Sparks, Md. 21152

Oct. 23. New York State Guernsey Sale, at the Cortland Sales Pavilion, Cortland, N.Y. Sale managed by the New York Guernsey Breeders' Co-op, Inc. and H. Joseph Pendergast. For catalogs contact William C. Cochran, Box 55, Peterborough, New Hampshire.

Oct. 23. Elkhart County Sale, Fairgrounds, Goshen, Indiana. Sale managed by the Elkhart County Guernsey Breeders' Association, Virgil C. Weaver, secretary, 24409 — C.R. 32, Goshen, Indiana 46526

NOVEMBER

Nov. 8-9. Franchester Farms Complete Dispersal, at the farm, West Salem, Ohio, Estate Charles B. Bolton, owner. Sale managed by The Merryman Company, Sparks, Maryland 21152.

Meetings

NOVEMBER

Nov. 5. Maine Guernsey Breeders' Association Annual Meeting, Shirley's Restaurant, Skowhegan, Maine

Nov. 9-12. 49th National FFA Convention, Municipal Auditorium, Kansas City, Missouri

Nov. 19. 107th Annual Meeting of the Eastern Guernsey Breeders' Association, Schindler's Restaurant, 451 N. 21st St., Camp Hill, Pa. For details and reservations, write William H. Juzi, Secretary, Box 458, Camp Hill, Pennsylvania 17011

New York District Meetings

Nov. 5. Capital District, Raymertown Lutheran Church, Raymertown. 7:15 p.m.

Nov. 9. Central District, Avon Inn, Avon. 7:45 p.m.

Nov. 11. Western District, Vallentines Restaurant, Route 39 between Perrysburg and Gowanda. 12:00 noon.

DECEMBER

Dec. 8-9. Third Annual South Carolina Dairy Production Conference, P & AS Auditorium, Clemson University, Clemson. For details contact Dr. George Gramling, Dept. of Dairy Science, Clemson University, Clemson, South Carolina 29631.

JANUARY

Jan. 10-13. International Stockmen's School, San Antonio, Texas. For details contact Dr. M. E. Ensminger, Director, The International Stockmen's School, 3699 East Sierra Ave., Clovis, California 93612.

Jan. 11-12. Cornell Dairy Days, New York State College of Agriculture and Life Sciences, Cornell University, Ithaca, New York.

Fairs and Shows

OCTOBER

Oct. 8-24. Pan-American Livestock Exposition (State Fair of Texas), Dallas, Texas. Guernseys will be judged Oct. 16 (open) by G. B. Marion and Oct. 17 (jr.) by Clifford Burton.

Oct. 12-19. Mississippi State Fair, Jackson, Miss. Guernseys will be judged Oct. 15 (open) and Oct. 16 (jr.) by Dr. Charles Norton.

Oct. 15-23. North Carolina State Fair, Raleigh, N.C. Guernseys will be judged Oct. 21-22 (open) and Oct. 22-23 (jr.).

Oct. 15-23. South Carolina State Fair, Columbia, S.C. Guernseys will be judged Oct 15 (jr.) and Oct. 17 (open) by John L. Morris.

Oct. 18-23. Georgia State Fair, Macon, Ga. Guernseys will be judged Oct. 21 (jr. & open).

Oct. 18-24. Pensacola Interstate Fair, Pensacola, Fla. Guernseys will be judged Oct. 21 (jr. & open) by Dr. Barney Harris.

Oct. 20-30. Greater Jacksonville Fair, Jacksonville, Fla.

Oct. 22-31. Grand National Livestock Exposition Cow Palace, San Francisco, Calif. Guernseys will be judged Oct. 29 (open) by John W. McKitrick.

Oct. 22-31. Louisiana State Fair, Shreveport, La. Guernseys will be judged Oct. 25 (jr.) by B. J. Sheperd and Oct. 28 (open) by William McGee.

Oct. 22-Nov. 7. Arizona State Fair, Phoenix, Ariz. Guernseys will be judged Oct. 23 (jr.); and Nov. 6 (open) by Dr. Charles Norton.

NOVEMBER

Nov. 9-19. Edmonton Exhibition, Edmonton, Alberta, Canada. Guernseys will be judged Nov. 17 (jr.) by Ralph Baricello and Nov. 18 (open) by Doug Bienert.

Nov. 12-20. Royal Agricultural Winter Fair, Toronto, Ontario, Canada. Guernseys will be judged Nov. 19 (open).

Nov. 13. Florida PDCA All-Breeds Dairy Show, Bartow, Fla.

JANUARY

Jan. 10-14, 1977. Pennsylvania Farm Show, Harrisburg, Pa. Guernseys will be judged Jan. 10 (jr. & open) by Paul C. Fleming.

Jan. 25-27. Vermont Farm Show, Barre Auditorium, Barre, Vermont. Admission Free. For information contact Everett A. Willard, Manager, Vermont Department of Agriculture, 116 State St., Montpelier, Vermont 05602.

Jan. 28-Feb. 6. South Western Exposition & Fat Stock Show, Fort Worth, Texas. Guernseys will be judged Feb. 5 (jr. & open).

FEBRUARY

Feb. 2-13. Florida State Fair, Tampa, Fla. Guernseys will be judged Feb. 8 (4-H & FFA) and Feb. 10 (open).

Feb. 11-20. San Antonio Livestock Exposition, San Antonio, Texas. Guernseys will be judged Feb. 18 (jr.) and Feb. 19 (open).

Feb. 23-Mar. 6. Houston Livestock Show and Rodeo, Houston, Texas. Guernseys will be judged Feb. 25 (open) and Mar. 3 (jr.).

APRIL

Apr. 1-6. Great Western Livestock and Dairy Show, Los Angeles, Calif. Guernseys will be judged (jr.) by Michael W. Martin.

New Members

THE FOLLOWING Guernsey breeders have been accepted as members of The American Guernsey Cattle Club:

NEW JERSEY: Gregory Van Auken, Hill Road, Glen Gardner, recommended by Terrence W. Hoffman.

NEW YORK: Nicholas F. Kuszlyk, N K Acres, 1075 Palmer Road, Churchville, recommended by Eunice Overland.

Chat . . .

BOB McLAUGHLIN recently visited Mack Alman while in the Spartanburg, S. C. area. He reports that Mack had been confined to the hospital for three weeks, but he is now back home. We wish Mack a complete and speedy recovery.

Mrs. Jacob N. Smith

MRS. MARY E. SMITH, wife of Jacob N. Smith, Palmyra, Pa., director of the Pennsylvania Guernsey Breeders' Association, passed away suddenly at her home on July 30.

Mrs. Smith was co-owner, along with her husband and son, Robert, of Ja Mar Dairy, a Golden Guernsey jugging operation. Robert operates the farm and Mr. and Mrs. Smith took care of the dairy store.

She is survived by her husband and two daughters and two sons.

Mrs. Marjorie Holden

MRS. MARJORIE Upjohn Holden, 84, passed away on September 9, after having been hospitalized two days. Mrs. Holden, a native of Reading, Mass., lived at Lafayette, Ind., from 1926 until her husband, Richard L. Holden, field representative for The American Guernsey Cattle Club, retired in 1953. They then moved to Collinwood Farm, Columbia City, Ind., where they lived until their farm was sold for a gigantic subdivision known as Collinwood Acres. Following the sale of the farm they continued to live in Columbia City and just prior to her passing, Mrs. Holden had moved to Westminster Village. Her husband passed away in 1968.

Mrs. Holden was a liberal arts graduate of Boston University, a member of the United Methodist Church, Columbia City, and formerly a member of the First United Methodist Church, West Lafayette. She was a member of Phi Beta Phi Sorority and the Round Table Club.

In 1919, she married Richard L. Holden at Norton, Massachusetts. She is survived by three daughters, Mrs. E. L. (Elizabeth) Karpick, West Lafayette, Mrs. C. W. (Dorothy) Gall, Columbia City, and Mrs. D. F. (Ruth) Comingore, Waynetown.

Ellsworth E. Lehman, Sr.

ELLSWORTH E. LEHMAN, SR., Hellam, Pa., passed away on July 6 after a lingering illness. Mr. Lehman was a member of The American Guernsey Cattle Club since May 16, 1955.

He is survived by his wife, a daughter and five sons including Ellsworth E. Lehman, Jr., who has been and will continue operating their Guernsey Dairy Farm.

New Members

THE FOLLOWING Guernsey breeders have been accepted as members of The American Guernsey Cattle Club:

KANSAS: Al LeDoux, LeDoux Guernsey Farm, Route 1, Holton, recommended by W. G. Ransom, Jr.

TEXAS: Gary Odom, 1605 College Street, Sulphur Springs, recommended by J. B. Irons.

WISCONSIN: Steven Joseph Wafle, Wafle Farms, R.R. 1, Helenville, recommended by Bernard Wafle.

SEND IN BOTH YOUR JUNIOR AND OPEN

ALL-AMERICAN ENTRIES EARLY

All-American entries and pictures MUST be received at the Home Office by December 3, 1976. Don't miss out because you have waited too long. Mail your nominations for All-American consideration as EARLY as possible!

CLASSIFICATION SCHEDULES FOR 1976, 1977 and 1978

In order to prepare pre-printed worksheets, applications listing animals to be classified must be submitted to The American Guernsey Cattle Club 30 days before an area schedule begins to guarantee a place in the schedule. Applications may be obtained from your field representative or by writing The American Guernsey Cattle Club.

Area	1976	1977	1978
Eastern New York		Fall	None
New England		Fall	None
Florida, Georgia, North Carolina, South Carolina		Fall	None
Western Washington, Western Oregon, Humbold County, California		Fall	None
Wisconsin		Fall	None
Maryland, Virginia, West Virginia, Eastern Tennessee		None	Spring
Ohio		None	Spring
Illinois		None	Spring
Western, Northern & Central New York		None	Spring
Michigan		None	Spring
Iowa, Minnesota, North Dakota, South Dakota	Oct. 15-28	None	Spring
Alabama, Arkansas, Oklahoma, Louisiana, Texas, Mississippi, Middle & Western Tennessee	Nov. 8-20	None	Spring
*EASTERN PENNSYLVANIA, DELAWARE, NEW JERSEY	Dec. 8-19	None	Spring
Indiana, Kentucky	None	Spring	Fall
Eastern Oregon, Eastern Washington, Idaho, Montana, Wyoming	None	Spring	Fall
Colorado, Utah, Nevada	None	Spring	Fall
Kansas, Nebraska, Missouri	None	Spring	Fall
Arizona, California, New Mexico	None	Spring	Fall
Western Pennsylvania	None	Spring	Fall

***Applications for this schedule must be received in The American Guernsey Cattle Club, Peterborough, N. H. not later than November 8, 1976.**

Dairy Shrine Holds "HONORS DAY" *Ceremonies*

AT THE ANNUAL meeting of the Dairy Shrine Club, held in Fresno, Calif., in conjunction with the Western National Holstein Show, outstanding dairy leaders were honored for their outstanding contributions to the industry.

Guest of Honor for the occasion was **Robert H. Rumler**, Brattleboro, Vt., executive chairman of the Holstein-Friesian Association of America and world famous dairy industry leader.

Robert Rumler pioneered development of uniform sire production and type summaries and has been a leader and long-time proponent of efforts to streamline milk marketing in the United States. In August, 1975, he was named Executive Chairman of the Association after serving 22 years as Executive Secretary. In his new capacity, he serves as agent of the Board of Directors in policy development, relations with allied organizations on a national and international plane and as advisor to the present Executive Secretary.

Rumler first joined the Association in 1948 as Assistant Executive Secretary and was named Executive Secretary in 1953. In his former position as chief administrative officer of the world's largest dairy breed registry organization, Rumler maintained close contact with Holstein breeders and various facets of the development of the dairy industry.

As senior secretary of the cattle breed registry associations in the United States, he assumed many positions of leadership because of his excellent first-hand knowledge of problems facing the dairy industry on regional and national levels.

Breeding programs for registered Holsteins in the United States have exerted international influence. This has brought Rumler into contact with breeders and industry leaders throughout the world. He has traveled to some three dozen foreign nations in his professional career. These travels have given him the opportunity to promote interests of United States Holsteins as well as other species of livestock. He has acquired a strong international background in the livestock industry in conferences and consultations with Holstein breeders and leaders of the livestock industry generally and government officials in all parts of the world.

When the parent breed association expanded its activities into more commercial areas of industry service, Rumler was elected president of Holstein-Friesian Services, Inc., a subsidiary set up to handle these services. The international marketing division of HFS, Inc. has since come to be recognized as the leading exporter of breeding cattle of all species, particularly Holstein-Friesian cattle, from the United States to the international market.

Robert H. Rumler

John S. Clark

Under Rumler's leadership, the Holstein Association has extended its leadership as a dairy breed registry organization to embrace over 70 percent of the business of registered dairy cattle in the United States. Active membership has grown from some 15,000 to more than 27,000 with total membership in excess of 40,000 Holstein dairymen. Participation in the Association's programs for breed improvement has increased six to ten-fold in volume.

With installation of a computer center, the Association has become, under Rumler's leadership, the largest single source of genetic data and information on the Holstein breed in the world. The Association has gained recognition for dynamic leadership in the breed association field, and has streamlined its office procedures and operations and expanded services and information to members to keep pace with rapid changes in the dairy industry. Headquarters facilities in Brattleboro, Vt., have been expanded in size three times under Rumler's leadership.

Born and raised on a Pennsylvania dairy farm, near Chambersburg, the 61-year-old Rumler is a 1936 graduate of Pennsylvania State University with a BS degree in dairy husbandry. This was followed by a very successful career of nine years as a county agent in Missouri and Pennsylvania and two years as director of New Agricultural Products for the DuPont organization.

He is married to the former Jean Montgomery of Sedalia, Mo., and the Rumlers are parents of two children, Craig M. of Montgomery, Ala., and Karen Rumler Loden, wife of an Air Force officer now stationed in England.

The Dairy Shrine Club's **Breeder Award** for 1976 was presented to **LaFranchi Brothers Dairy**, Calistoga, California. Al, Nick and Henry, developers of the Oak Ridge Ayrshire herd, have built one of the top herds of any breed in the nation. A record of

consistent improvement through careful selection, breeding, and management spanning a quarter of a century has produced herd averages exceeding 14,000 pounds of milk over the past several years. They have also classified their cattle regularly and exhibited superior type cattle at shows and fairs with great success.

Departing from custom, the selection of the LaFranchi Brothers is the first time Dairy Shrine Club has named a partnership team, rather than an individual as the recipient of this coveted award.

The LaFranchis are the breeders and developers of more grand champions and All-Americans than any other Ayrshire breeding establishment. Through the devoted efforts of the brother team, the herd has served as a top merchandiser of the breed gaining the ultimate recognition at major shows in receiving premier breeding honors, yet not personally exhibiting.

With a milking herd of 150 cows, the herd has been on official test for 32 years. They give much credit for their success to these records which have been the guide for their selection and breeding through the years. The herd has received 19 Constructive Breeder Awards and last year had 48 cows in their herd classified Excellent.

Dairy Shrine Club President A. M. Meekma said, "We are proud to have a recipient this year who has contributed so much to the betterment of dairy cattle and to the industry. The LaFranchi Brothers' contribution to dairying is outstanding by any measure."

Citations were read and pictures unveiled of the four former dairy leaders selected by the Dairy Shrine Club to be honored posthumously as **Pioneers:**

John S. Clark (1891–1973) has been described as both a "peacemaker" and a "pacemaker." Graduating from Cornell University in 1913, he went to Mixter Farm, Hardwick, Mass., where he worked as teamster, calf man, herdsman and manager until the herd was dispersed in 1925. As a tribute to his managerial ability the 190 head sold for an average of $1,378.26 with the late J. C. Penney purchasing 16 head for his farm at Hopewell Junction, New York. Clark next served as manager at Caumsett Farm, Huntington, Long Island, where the farm and herd were started by the late Marshall Field in 1924. In 1957, following Field's death in 1956, the herd was sold.

Given the framework for development of the Purebred Dairy Cattle Association in 1939, he tackled problems such as unified rules, scorecards, testing, classification, judging and ring procedure. He also called on state departments and veterinarians to provide uniform interstate regulations for movement of cattle across state lines. Thus he became a "pacemaker" to bring about needed projects and a "peacemaker" in settling divergent views among breeds, breeders, college staffs and extension forces to make progress possible.

He served on the Executive Committee of The American Guernsey Cattle Club from 1934 to 1949 and as president from 1944 to 1948. In recognition of his prominence in development of the livestock industry and his contributions to dairying and the Guernsey breed, he was honored at the 75th Annual Meeting of The American Guernsey Cattle Club in 1952.

John Homer Remsberg

J. Rockefeller Prentice

Joseph Pratt Allyn

John Homer Remsberg

(1897–1976) was known as a leader among leaders. Known as a humble man, he was at once at home in any situation with those from the highest to the lowest station in life. He was gentle, fair and understanding yet strong, persuasive and forceful—a paradox of effectiveness.

Remsberg's unique qualities of leadership brought out the best in men. He left room for the full expression of capability of the executives with whom he worked and even when others may have been wrong, his approach permitted them to retain pride, dignity and self-assurance. A lifetime dairy farmer, he was a native of Middletown, Md., and spent his life in that area. He had the first herd in Maryland to be classified under the Official Classification Program and bred the All-American 4-year-old cow in 1950.

He was president of the Holstein-Friesian Association of America for two years and of the Maryland association for 15 years, as well as a national director of the Association for 16 years. He was president of the Purebred Dairy Cattle Association of America for two years and of the Maryland PDCA for more than 25 years.

Remsberg also was president for 15 years of Maryland and Virginia Milk Producers Association and served as president of the Atlantic Dairy Council and Dairy Council of Greater Metropolitan Washington. He was a past director and treasurer of the National Milk Producers Federation. In 1968, he was appointed to the Federal Farm Credit Board by President Lyndon Johnson and was elected chairman of this board in 1973.

J. Rockefeller Prentice

(1902–1972), fondly known as "Rock" Prentice, devoted his life to

mass improvement of livestock through breeding. He graduated from Yale University with a law degree and was a founding member of the Chicago Farmers Club.

He organized the American Dairy Cattle Club in 1936 and was its president for 15 years. He was one of the first to recognize the great value of artificial breeding as a means of improving dairy cattle. In early 1941, he organized a corporation to provide insemination service to Great Proved Sires, which later led to formation of American Breeders Service and the American Foundation for Biological Research. He was known as a man of wisdom, vision, dedication and resoluteness and one with high ethical standards.

Joseph Pratt Allyn (1883–1976), a graduate of Northwestern Military School and Armour Institute of Technology, he established Allynhurst Farm near Delavan, Wis., and his Brown Swiss herd in 1905. He was the breeder of many great cows in the Brown Swiss breed. He is in large part responsible for the excellent quality found today in the Brown Swiss breed.

He was quick to adopt official production testing as a basic part of his herd-building program, and was an early advocate of type classification. His herd was used in study previous to the final formulation of the Brown Swiss classification program. A tireless leader for the dairy industy, he served as a director of the National Dairy Show and on its classification committee.

He was an early director of the Purebred Dairy Cattle Association. He served many terms as a director of the Brown Swiss Cattle Breeders' Association and was three times its president. He also served as president of the Wisconsin Dairymen's Association and strongly promoted the adoption of a breed extension program.

Melodee K. Hall First Recipient of UDIA Employee Dairy Shrine Marketing Scholarship

A DAIRY FARMER'S daughter who describes milk and its products as "the most underestimated foods in existence" has been named first recipient of the new UDIA Employee Dairy Shrine Marketing Scholarship.

Melodee Kristine Hall, who graduated first in her class at Fort Dodge, Iowa, Senior High School in June, will receive the $1,000 award at the Dairy Shrine Club's annual meeting in Fresno, Calif., in October.

Melodee K. Hall

She has been accepted as a freshman at Iowa State University where she plans to major in home economics-journalism. Melodee is the 18-year-old daughter of Mr. and Mrs. Paul Hall, who operate a dairy farm in the Fort Dodge area.

Melodee maintained a straight A average in high school and is a member of the National Honor Society. She also has served as a delegate to the National 4-H Dairy Conference in Madison, Wisconsin.

The program at Madison, she reports, made her keenly aware of "the great potential for expanding markets for dairy products and the fascinating career opportunities involved."

The $1,000 scholarship that will help Melodee begin just such a career was launched this year and is expected to be continued on an annual basis. It is funded by employees of the United Dairy Industry Association (UDIA) and administered by the Dairy Shrine Club. Judging is handled by an anonymous committee of dairy industry leaders who employ a scorecard based on ability, interest and need.

Bruce Epley

Dairy Shrine Club Announces Student Award Winners

A YOUNG DAIRYMAN from Waverly, Iowa, has taken the top honor in the Dairy Shrine Club's 1976 Student Recognition Contest. Along with the first place award, Bruce Epley, a recent Iowa State University graduate, will receive $500 from the Dairy Shrine Club at its annual meeting this month.

The son of Mr. and Mrs. Ivan Epley, Waverly, Bruce has returned to the home farm as an employee/shareholder of Ivan Epley & Sons, Inc. It was on this home farm as a youth he carried out an outstanding Holstein dairy program in 4-H and FFA. He won several high placings on judging teams for both organizations, earned the Iowa Farmer Degree and American Farmer Degree, and sang in the state and national FFA choruses.

At Iowa State University, Bruce was active in several organizations including the Dairy Science Club and dairy judging team. While still in school, he was instrumental in getting the family herd on DHIA test and took over A.I. breeding responsibility including semen selection and insemination.

Second place honors in the Student Recognition Contest goes to Tyrone Johnson, Cashton, Wisconsin. He is a recent graduate of the University of Wisconsin. Craig Donoho, Bluford, Ill., was chosen as third place winner. Craig will graduate later this year from the University of Illinois and return home to manage the family herd of 125 Holsteins. Kathy Duarte, a student at California State University, Fresno, receives the fourth place award. She is from Ceres, Calif., where she plans to return after graduation to work with her father's herd of 480 cows. For fifth place honors in the contest, the judges selected Tom Cook, Elkhart, Ind., a student at Purdue University.

Thirty-one finalists, entered by as many different universities, competed in the 1976 contest.

The Dairy Shrine Club created the student award program several years ago to encourage young people enrolled in dairy science to continue working with dairy cattle when they complete their formal education. Selections are made by a large and anonymous panel of judges on the basis of leadership, scholastic record, past experience and plans for the future.

Dairy Scientists Name Niedermeier President and Honor Bohstedt

TWO UNIVERSITY of Wisconsin–Madison scientists played important roles at the 71st Annual Meeting of the American Dairy Science Association (ADSA) at North Carolina State University, Raleigh, on June 20–23.

Robert P. Niedermeier, chairman of the University of Wisconsin-Madison Department of Dairy Science, was installed as the association's president, and Gustav Bohstedt, professor-emeritus of animal science at UW-Madison, was given the association's Distinguished Service Award.

Robert Niedermeier is the third UW scientist to serve as president of the association in its 70-year history. A Waukesha native, he joined the UW faculty in 1947 and became dairy science chairman in 1963. He received his undergraduate and graduate education at UW-Madison. In 1972, he received the ADSA Kraftco Dairy Science Teaching Award.

Gustav Bohstedt retired in 1957 after a 34-year teaching and research career at UW-Madison. Born in Gnissau, Holstein, Germany in 1887, he came with his parents to America in 1902. He earned B.S., M.S. and Ph.D. degrees at UW-Madison and joined the faculty there in 1915. He became chairman of the Department of Animal Husbandry in 1943.

Gustav Bohstedt made major research contributions in the field of animal nutrition. He did pioneer work on farm animal mineral and vitamin requirements, in 1948 initiating the use of trace mineralized salt. He also researched the place of fibrous feeds in animal rations and developed feeding of urea as a protein substitute for ruminants.

The Distinguished Service Award of the ADSA recognizes those contributing in an unusually outstanding way to the welfare of the dairy industry.

Chat . . .

BANGOR STATE FAIR has a new look since the City of Bangor took over the fair and has put $1.6 million into new buildings, roads, and landscaping with $.4 million help from the Federal Government. Much landscaping remains to be done. A picnic area is being put in near the new dairy barns which have a capacity of 500 head. The goal is to have a real agricultural fair and Bangor is off to a great start.

Sample That Silage When It Goes Into The Silo

By M. E. McCullough
University of Georgia

ALTHOUGH MANY Georgia livestock producers have been making extra money through **forage testing** and ration formulation for some years, many have yet to try it. If ever we had a year when it should really pay, this is the year.

Like any tool, forage testing – ration formulation works best when properly used.

A frequent problem that we encounter is the question of what to do until you can get a forage test after opening the silo. The answer is to sample the forage going in. Research at the Georgia stations and in other states has shown the following relationships between forage as ensiled and the resulting silage.

1. When the dry matter content of the forage going into the silo is between 28–36 percent, the protein, crude fiber, energy and mineral contents of the forage and resulting silage are very similar.

2. When high dry matter forage is ensiled, anything can happen.

3. When low dry matter materials are ensiled (20–25 percent dry matter) protein usually increases, fiber increases and energy decreases.

4. Due to the many factors involved in ration formulation, small differences in actual analysis of silages make little changes in recommended rations.

Since most Georgia livestock farmers are now doing a good job of harvesting at the proper time, samples of forage as ensiled are usually adequate to develop feeding programs for cattle.

The following procedure is recommended for sampling:

1. In upright silos, sample the last quarter of the silage as it is ensiled. Remove a bushel of forage from each load, mix thoroughly and save a pound. Freeze this until all samples are collected. Then mix the several small samples and save a 1–2 pound sample to send to the laboratory.

2. In trench silos, when filling is completed, go back several feet from the end of the silo where feeding will begin and dig down as far as possible and remove a bushel of silage. Mix and freeze a one to two pound sample to go to the laboratory.

Using your frozen sample, follow the usual procedure in cooperation with your county extension agent.

It would be useful if the samples in a county could be kept frozen and be taken to the laboratory when someone is going either to Athens or Atlanta. While mailing samples has proven a useful program, delivery of frozen samples would improve the accuracy of the dry matter determinations.

When you are ready to feed the silage, send a copy of the forage testing results along with a list of available feedstuffs and their price to Extension Dairy Science Department, University of Georgia, Athens, Georgia 30602, and request a feeding program for your dairy herd. When the silage has been fed for two or three weeks, another silage sample should be submitted for analysis to check on the accuracy of the program.

Douglas Nichols

DOUGLAS NICHOLS, 18, son of Mr. and Mrs. Irving E. Nichols, Peterborough, N. H., along with David Hunter Guyette, 16, and Robert Michael Brooks, 19, all of Peterborough were killed in an accident on Route 202, Southwick, Mass., Sunday evening, September 19. The jeep the boys were riding in apparently was sideswiped by the car driven by Warren Rothman, 48, Simsbury, Connecticut. Rothman has been charged with operating under the influence, driving to endanger and leaving the scene of an accident.

Douglas Tilton Nichols was born in Franklin and was a lifelong resident of Peterborough. He graduated from Con-Val High School this past June and was employed by the Peterborough Highway Department.

The family includes his parents; a sister, Miss Linda Beth Nichols of Keene; his paternal grandmother, Mrs. Charles Nichols of Dedham, Mass.; his maternal grandfather, Arthur Tilton of Woburn, Mass., and aunts and uncles.

Memorial services were held Wednesday, September 22, for the three boys at the Union Congregational Church, Peterborough.

Memorial contributions may be made to the Con-Val Regional School District, Peterborough, N. H., to be submitted for the building construction class for the purchase of special equipment in memory of Douglas Nichols.

The many friends of Irving, director of the Herd Register and office manager, and his wife Betsey, are saddened by the sudden and tragic death of these three young men. We express deepest sympathy to Nick and Betsey and to the members of the other families. Richard and Celia (Cass) Brooks were the parents of Robert Michael Brooks. David Hunter Guyette was the son of Arthur and Christie (Stacey) Guyette.

1976
NATIONAL SHOW
Western Washington Fair, Puyallup

204 HEAD — 100 Heifers — 104 Cows

Donald Giacomini And Family Premier Breeder For Fourth Consecutive Year And Premier Exhibitor Four Of The Last Five Years At The National. Junior Champion Female Goes To Clover Jack.

Will O West Dari Edeann Is Reserve Senior And Reserve Grand For Peter Giacomini In 1974 And 1976. All-American 4-Year-Old, 1974. Her Son Tops California Sale At $5,000 In 1976.

Western Glow P N Beloved – 1974 National Junior Champion, Is Senior And Grand Champion In 1975 And Repeats In 1976.

"Beloved" And Her Full Sister Western Glow P N Betsy Win Produce Class. "Beloved" Is Champion Uddered Cow. Reserve Junior Champion to Western Glow Farms, Inc.

Bay Meadows Shows First Senior Get On Progeny Of Clovelly Top Hornet. Western Glow Darimost Is Again Premier Sire Of The Show.

WASHINGTON WINS STATE HERD FOR FOURTH CONSECUTIVE YEAR

THE NATIONAL GUERNSEY SHOW was held September 17 and 18 at the Western Washington Fair, Puyallup. There were 204 head on parade before Judge John W. McKitrick, 4747 Sawmill Road, Columbus, Ohio and Consultant Judge Floyd M. Sandell, Lindean's Farm, 2445 E. Bakerview Road, Bellingham, Washington. This was an increase of three head over the 1974 Show at Puyallup and 37 head over the 1975 Show at Fresno, California. Judge McKitrick pointed out that there were more good animals in the classes, way down the line, than he had observed in a long time. The tremendous depth in the classes was most impressive. Judge McKitrick and Consultant Judge Sandell worked well together. The ringside enjoyed the workmanlike job and were impressed with the reasons given by Judge McKitrick for his placings.

This year, at both Nationals there were no bull classes and a class for Senior Yearlings In Milk was started for the first year.

FEMALE CLASSES – 100 Heifers – 104 Cows

In a class of 35 heifer calves, Judge McKitrick found his winner in Markwell A M Daylight, bred and owned by Mark Van Mersbergen, Lynden, Washington. "Daylight" was first and reserve junior champion in the Junior Show. "Daylight" is by Rosewood Nonas Ambassador and out of Markwell Falcons Dawn (E '76), first two-year-old, first best uddered two-year-old, National, Fresno, senior and grand champion, National Junior Show, 1973. In second was Western Glow F P Sybil, shown by Western Glow Farms, Inc., Bow, Washington. Third place went to Lone Palm Atlantic Cindy, Lone Palm Guernseys, Tulare, California.

In a class of 31 junior yearling heifers, first and reserve junior champion went to Western Glow Farms, Inc. on Western Glow Sonny Mardel. In second place, and winner of the Junior Show and junior champion of the Junior Show for Henry J. Giacomini, Ferndale, Calif., was Clover Jack DW Patty. The third place animal and second in the Junior Show was Alder Ridge Nance Doreen, shown by Ernest Ahrens, Chehalis, Washington.

In a class of 34 senior yearlings, first and junior champion was Clover Jack Copy Jill, shown by Donald Giacomini. "Jill" is by Rosewood Am Copyright as was the senior and grand champion of the Junior Show, Clover Jack

Copy Jan, shown by Henry Giacomini. Second place went to the Marvin Van Mersbergen entry, Markwell Am Phoebe, a daughter of Rosewood Nonas Ambassador. In third place was Plainview Farm Winston Bettina, shown by John Winter, Jr., Junction City, Oregon.

This year, for the first time, a class of senior yearlings in milk was shown. The winner was Westlynn Prince Fancy, shown by Jay L. Lancaster, Graysmarsh Farm, Sequim, Washington. She was bred by Joe Pritzl, Fruitland, Idaho and is by Lyrene May Rose Prince out of Fanny of Heatherbrae (Excellent). In second place and second best udder was Rozelyn L May, bred and owned by Rozelyn Farms, Lynden, Washington. She is by Villa Crest P Leader and out of a "Darimost." In third and first best udder was Cliff Dell Miss Candy Girl, shown by Julie Kay Brown, Tacoma, Washington.

In a class of 27 two-year-olds, first place went to Michael C. and Betty Harvey, Vancouver, Wash., on Lone Palm Navajo Millicent, bred by Raymond Orisio, Tulare, Calif., and purchased by the Harveys for $3,400 in the 1976 California State Sale. She is by Lone Palm Index Navajo, USDA 5/76–30% Rpt., Pred. Diff. +656 lbs. milk, +25 lbs. fat, 16 daughters, 6 herds, ME average 14,607 milk, 667 fat. Second place and first best uddered two-year-old was Markwell Fond May, owned by Marvin Van Mersbergen. The third place and second best udder was won by Bay Meadow Hornets Honeydew, shown by W. Arnold Kessler, Galt, California.

It was in a class of 30 three-year-old cows that Judge McKitrick found his senior and grand champion and champion uddered cow. She was Western Glow P N Beloved, a repeat champion from the 1975 National Show at Fresno, California. "Beloved" was also the 1974 National Junior Champion at Puyallup and she is owned by Western Glow Farms, Inc. She and a full sister, Western Glow P N Betsy, made up the first produce of dam on full sisters by Cedarbrook Pollys Nance out of Western Glow Dukes Beverly. In second place was Cleverlands Lafayette Orrice, shown by Lone Palm Guernseys and purchased by Richard and Raymond Orisio from George H. Clever, Jr., Tracy, Calif., for $1,975 in the 1976 California State Sale. In the third spot and second best udder was Olympic View D Fatamina, shown by Myron W. Lancaster, Sequim, Washington.

First Place Winners

Westlynn Prince Fancy, first prize senior yearling heifer in milk, owned by Jay L. Lancaster, Sequim, Washington. Sire: Lyrene May Rose Prince. Dam: Fanny of Heatherbrae.

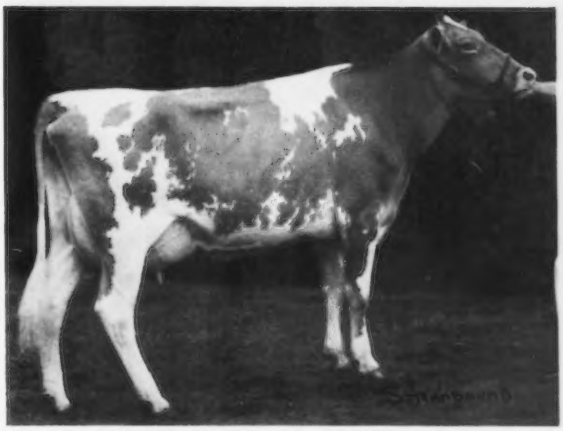

Lone Palm Navajo Millicent, first prize cow, two years and under three, winner of the American Guernsey Cattle Club Trophy, owned by Michael C. Harvey, Vancouver, Washington. Sire: Lone Palm Index Navajo. Dam: Lone Palm Missie.

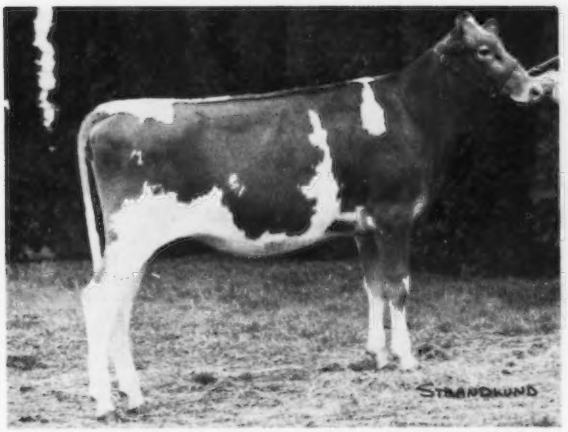

Markwell A M Daylight, first prize heifer calf, owned by Mark Van Mersbergen, Lynden, Washington. Sire: Rosewood Nonas Ambassador. Dam: Markwell Falcons Dawn.

Clover Jack Copy Jan, first prize cow, four years and under five, owned by Henry J. Giacomini, Ferndale, California. Sire: Rosewood AM Copyright. Dam: Rosewood Prince Joyful.

First in the class of 23 four-year-olds and senior and grand champion of the 1976 National Junior Show was Clover Jack Copy Jan, owned by Henry J. Giacomini. She was second best uddered four-year-old. In second was Westlynn Dari Annette, owned and shown by Anita Pritzl Peutz, Fruitland, Idaho. She was third at the National, Puyallup, 1974 and senior and grand champion, Western Idaho, 1974. In third place was Guerndean Champion Orpha, shown by Janet Forsyth, Longmont, Colorado. The fourth place cow, Golden Terra D M Tricia, owned by the late Fred Rehm, Lynden, Wash., was first best udder in her class.

It was in the class of 21 aged cows that Judge McKitrick found his first cow and reserve senior and reserve grand champion of the show. She was also the winner of the Joe Eves Production Trophy. This cow, Will O West Dari Edeann (E–91.5), was bred by Lewis Van Mersbergen, Lynden, Wash., and owned by Peter D. Giacomini, Ferndale, California. She was All-American four-year-old, 1974 and first and reserve senior and reserve grand at the National, Puyallup, 1974. Her son, Clover Jack Top Empire is high bull sold at public auction this year and was syndicated for $5,000 in the 1976 California State Sale. She was best uddered aged cow and reserve champion best udder of the show. In second place was Rozelyn D M Silver, Leon and Marv Zweegman, Rozelyn Farms, Lynden. The third place went to Clover Jack C Hester, shown by Donald Giacomini. The cow in fifth place, Adohr Arthur Doreen, All-American three-year-old and champion at the National, Supreme Champion All-Breeds, Fresno, 1973, was second best uddered aged cow.

GROUP CLASSES

In the junior get of sire class, first went to the get by Western Glow Financiers Prince, shown by Western Glow Farms, Inc.; second, the get of Olympic View A Banner, Myron W. Lancaster, third to the get of Brockwell B Atlantic, shown by Lone Palm Farm.

In the senior get class, the uniformity of the get by Clovelly Top Hornet was not to be denied and first went to the group shown by W. Arnold Kessler; second to the get of "Darimost," shown by Myron W. Lancaster, and third to the get of Housleys J Champion, shown by Edward Beetchenow, Monroe, Washington.

The first produce, mentioned earlier, went to the produce of Western Glow Dukes Beverly, shown by Western Glow Farms, Inc. The Beverly produce placed second at the 1975 National, Fresno. In second was the produce of Olympic View B Flirt, shown by Myron W. Lancaster. Third place went to the produce of Plainview Farm D M Bevie, shown by Jay L. Lancaster.

The best three females went to Western Glow Farms, Inc.; second to Rozelyn Farms, and third to Markwell Farm.

The premier sire of the show was once again Western Glow Darimost. Premier breeder and premier exhibitor honors again went to the Donald Giacomini family, with the boys Pete, Henry and Dan doing the showing while dad and mom stayed home to keep things going at Clover Jack. The Donald Giacomini family has won premier breeder four times and premier exhibitor four times.

Washington won the state herd for the fourth consecutive year. In second was California, followed by Idaho, Oregon and Colorado.

Jill Hinschberger, Washington State Guernsey Queen, Amy Rock, Oregon Guernsey Queen, and Vicki Beetchenow, Pacific Northwest Queen, were on hand to help in presenting the ribbons and trophies.

Credit is due A. Scott Hodgson, superintendent of the Cattle Department, Betty Child, show clerk of 27 years, and the staff and management of the Western Washington Fair. We are indebted to the breeders, exhibitors, showmen, the judges, the queens, and all who helped to make this another great National.

Hans Leuthold and Cliff Orr did an outstanding job of working with the fair management in checking papers, passing out show numbers and keeping the show moving along at a good pace. Max L. Dawdy, executive secretary-treasurer of The American Guernsey Cattle Club, Peterborough, N. H., handled the announcements and reported the official placings after each class.

Judge John W. McKitrick and Consultant Judge Floyd Sandell worked well together and the ringside was impressed with the job they did in placing this outstanding show.

Jerry Strandlund, Bovagraph Cattle Photography, 1909 D. Hwy 20, Sedro Woolley, Washington was the official photographer.

On the night following the conclusion of the judging, breeders and friends gathered at the Elks Club, Puyallup, for a no-host social hour and buffet dinner. The entertainment was furnished by the fair.

Following is a list of awards:

SENIOR AND GRAND CHAMPION FEMALE
Western Glow P N Beloved, Western Glow Farms, Inc., Bow, Wash.

RESERVE SENIOR AND RESERVE GRAND CHAMPION FEMALE
Will O West Dari Edeann, Peter D. Giacomini, Ferndale, Calif.

JUNIOR CHAMPION FEMALE
Clover Jack Copy Jill, Donald Giacomini, Ferndale, Calif.

RESERVE JUNIOR CHAMPION FEMALE
Western Glow Sonny Mardel, Western Glow Farms, Inc.

HEIFER CALF (35)
1, Markwell A M Daylight, Mark Van Mersbergen, Lynden, Wash.; 2, Western Glow F P Sybil, Western Glow Farms, Inc.; 3, Lone Palm Atlantic Cindy, Lone Palm Guernseys, Tulare, Calif.; 4, Markwell Fin Prince Carol, Marvin Van Mersbergen, Lynden, Wash.; 5, Olympic View B Marcia, Myron W. Lancaster, Sequim, Wash.; 6, Fern Valley HJC Rosy, Angela L. Titus, Ferndale, Calif.; 7, Plainview Farm F PR Jennifer, Stacey E. Winter, Junction City, Ore.; 8, Shadylawn W Lonnie, C. R. Baker & Sons, Homedale, Idaho; 9, High Prairie Princess Verta, Kenneth Chaffey & Sons, Aurora, Ore.; 10, Valley View MR JS Brita, Beth Wilmes, Aurora, Ore.

JUNIOR YEARLING HEIFER (31)
1, Western Glow Sonny Mardel, Western Glow Farms, Inc.; 2, Clover Jack DW Patty, Henry J. Giacomini, Ferndale, Calif.; 3, Alder Ridge Nance Doreen, Ernest Ahrens, Chehalis, Wash.; 4, High Prairie Victorys Velita, Kenneth Chaffey & Sons; 5, Olympic View B Sapphire, Myron W. Lancaster; 6, Abiqua Acres Padrics Charity, Alan Mann, Silverton, Ore.; 7, Clover Jack DW Dorsie, Donald Giacomini; 8, Lone Palm Atlantic Ollie, Geneva Orisio, Tulare, Calif.; 9, Markwell M Sissie, Marvin Van Mersbergen; 10, Bay Meadow Princess Lynn, W. Arnold Kessler, Galt, Calif.

SENIOR YEARLING HEIFER (34)
1, Clover Jack Copy Jill, Donald Giacomini; 2, Markwell AM Phoebe, Marvin Van Mersbergen; 3, Plainview Farm Winston Bettina, John Winter, Jr., Junction City, Ore.; 4, Western Glow F P Cynthia, Western Glow Farms, Inc; 5, Lone Palm F P Marcel, Mark Van Mersbergen; 6, Olympic View B Funny, Linda Lancaster, Sequim, Wash.; 7, Lone Palm Prince Nancy, Lone Palm Guernseys; 8, Graysmarsh B Gwenie, Jay L. Lancaster, Sequim, Wash.; 9, Clover Jack Prince Handy, Donald Giacomini; 10, Rozelyn M Satin, Rozelyn Farms, Lynden, Wash.

SENIOR YEARLING HEIFER IN MILK (3)
1, Westlynn Prince Fancy, Jay L. Lancaster; 2, Rozelyn L May, Rozelyn Farms; 3, Cliff Dell Miss Candy Girl, Julie Kay Brown, Tacoma, Wash.

COW, 2 YEARS AND UNDER 3 (27)
1, Lone Palm Navajo Millicent, Michael C. Harvey, Vancouver, Wash.; 2, Markwell Fond May, Marvin Van Mersbergen; 3, Bay Meadow Hornets Honeydew, W. Arnold Kessler; 4, Lindeans Darimost Helma, Rozelyn Farms; 5, Olympic View D Fantastic, Cindy Lancaster, Sequim, Wash.; 6, Graysmarsh B Sterling, Jay L. Lancaster; 7, Cloverland Princess Venus May, W. Dean Forsyth, Longmont, Colo.; 8, Western Glow P N Betsy, Western Glow Farms,Inc.; 9, Cleverlands Darimost Irabel, Copper State Dairy, Phoenix, Ariz.; 10, Will O West Nance Beauty, Jim Van Mersbergen, Lynden, Wash.

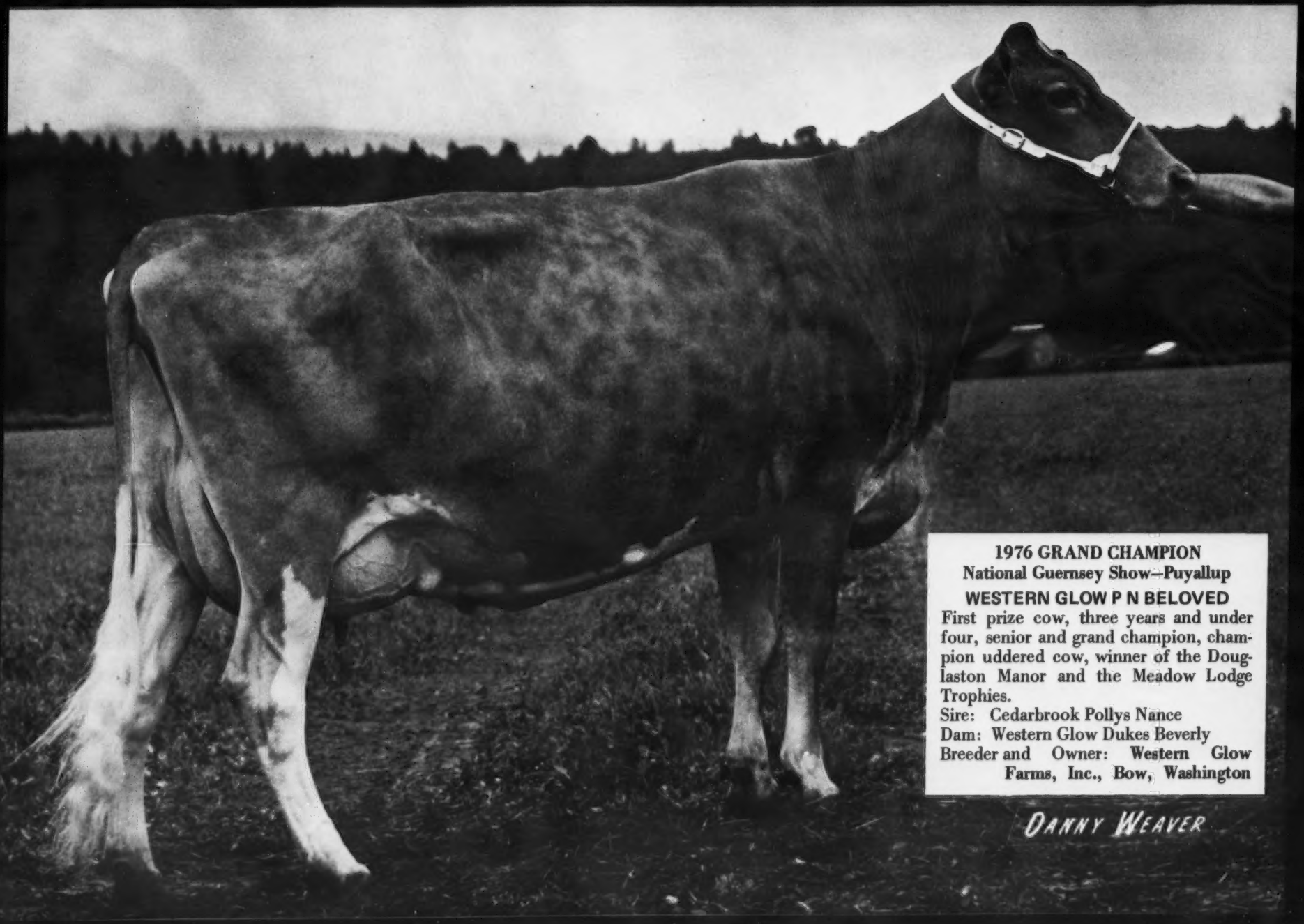

1976 GRAND CHAMPION
National Guernsey Show—Puyallup

WESTERN GLOW P N BELOVED

First prize cow, three years and under four, senior and grand champion, champion uddered cow, winner of the Douglaston Manor and the Meadow Lodge Trophies.

Sire: Cedarbrook Pollys Nance
Dam: Western Glow Dukes Beverly
Breeder and Owner: Western Glow Farms, Inc., Bow, Washington

1976 RESERVE GRAND CHAMPION
National Guernsey Show—Puyallup

WILL O WEST DARI EDEANN

First prize cow, five years and over, reserve senior and reserve grand champion, winner of the Burton Lane, Joe Eves Production, and Carroll Eby Trophies.

Sire: Western Glow Darimost
Dam: Brook Bend Edwina
Breeder: Lewis Van Mersbergen, Lynden, Washington
Owner: Peter D. Giacomini, Ferndale, California

Photo by Ken D. Vial

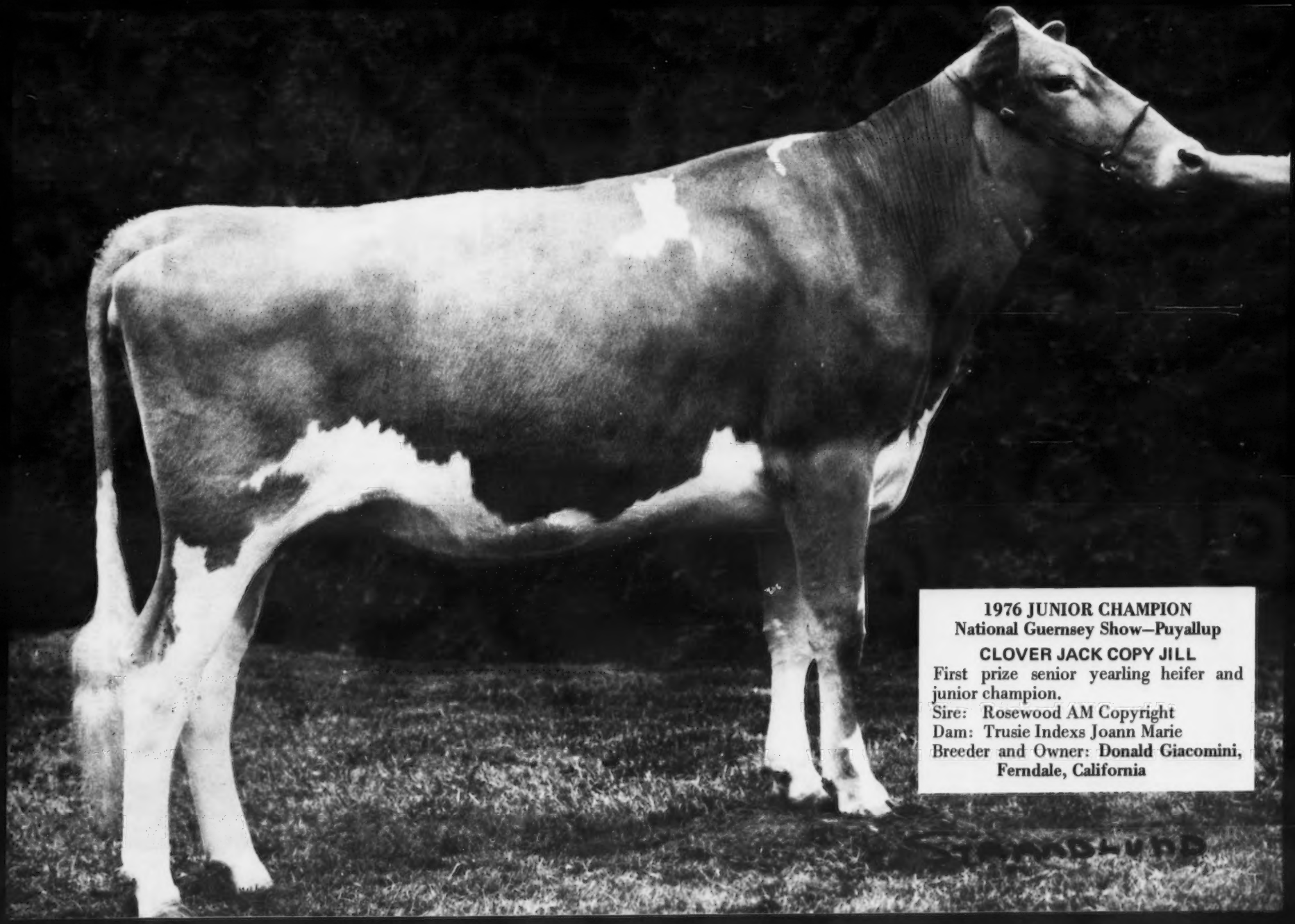

1976 JUNIOR CHAMPION
National Guernsey Show—Puyallup

CLOVER JACK COPY JILL

First prize senior yearling heifer and junior champion.
Sire: Rosewood AM Copyright
Dam: Trusie Indexs Joann Marie
Breeder and Owner: **Donald Giacomini, Ferndale, California**

Special Awards...

Judge John W. McKitrick, Ben Friedrichs, Western Glow Farms, Inc., Bow, Wash.; Vicki Beetchenow, Pacific Northwest Guernsey Queen; Western Glow P N Beloved, senior and grand champion; Ben Friedrichs, Jr.; Consultant Judge Floyd M. Sandell, and Neal Jacobs, Wellton, Ariz., presenting the **Douglaston Manor Trophy.**

Norman McClelland, president, presenting the **American Guernsey Cattle Club Trophy** for the first prize two-year-old cow to Mrs. Michael C. (Betty) Harvey, Vancouver, Wash., owner; Ray Orisio, Tulare, Calif., at the halter; Judge John W. McKitrick.

Vicki Beetchenow, John W. McKitrick, Amy Rock, Oregon Guernsey Queen, Jill Hinschberger, Washington Guernsey Queen; Peter D. Giacomini, Ferndale, Calif., at the halter of Will O West Dari Edeann, reserve senior and reserve grand champion; Lewis Van Mersbergen, Lynden, Wash., presenting the **Joe Eves Production Trophy,** and Lawrence M. "Speck" Newman, Raymond, Wash., presenting the **Burton Lane Trophy.**

Judge John W. McKitrick; Ben Friedrichs, Jr., at the halter of Western Glow P N Beloved; George Mickelsen, Petaluma, Calif., presenting the **Meadow Lodge Trophy** for champion uddered cow.

Murray Davie, Ladner, B.C. Canada, presenting the **Carroll Eby Trophy** for first prize aged cow to Peter Giacomini at the halter of Will O West Dari Edeann.

Henry, Dan and Peter Giacomini, Ferndale, Calif., with the banners and the **Gordon Hall Memorial Trophies,** presented for premier breeder and premier exhibitor; Scott Hodgson, superintendent of cattle, who presented the awards.

Trophy Presentations

George Wetterich, Cedaredge, Colo., right, presenting the **Franchester Farms Trophy** for winning produce of dam to Ben Friedrichs, Bow, Washington.

Dean Forsyth, Longmont, Colo., presenting the **Bill Jones Trophy** for best three females to Ben Friedrichs, Jr., Bow, Wash.; Judge John W. McKitrick, right.

Garner Ekstran, Bow, Wash., presenting the **Quail Roost Maxim Trophy** for winning junior get of sire to Ben Friedrichs, on the get of Western Glow Financiers Prince.

Joe Damon, Bow, Wash., right, presenting the **Select Sires, Inc. Trophy** for winning senior get of sire; Judge John W. McKitrick; W. Arnold Kessler, Galt, Calif., exhibitor of the get of Clovelly Top Hornet.

Winning Washington State Herd

COW, 3 YEARS AND UNDER 4 (30)

1, Western Glow P N Beloved, Western Glow Farms, Inc.; 2, Cleverlands Lafayette Orrice, Lone Palm Guernseys; 3, Olympic View D Fatamina, Myron W. Lancaster; 4, Clover Jack C Shirlene, George Wetterich, Cedaredge, Colo.; 5, Rozelyn Duke Mitzi, Rozelyn Farms; 6, Bay Meadow Fayvor Ruth, W. Arnold Kessler; 7, Rozelyn B Sissie, Rozelyn Farms; 8, Westlynn L Nadine, Joe Pritzl, Fruitland, Idaho; 9, Shamrock Lafayette Zinnia, Shamrock Farms Company, Phoenix, Ariz.; 10, Graysmarsh B Beaver, Jay L. Lancaster.

COW, 4 YEARS AND UNDER 5 (23)

1, Clover Jack Copy Jan, Henry J. Giacomini; 2, Westlynn Dari Annette, Anita Pritzl Peutz, Fruitland, Idaho; 3, Guerndean Champion Orpha, Janet Forsyth, Longmont, Colo.; 4, Golden Terra D M Tricia, Fred Rehm, Lynden, Wash.; 5, Lindeans Brandy Flora, Rozelyn Farms; 6, Pathways Dari Pet, Marvin & Mark Van Mersbergen, Lynden, Wash.; 7, Adohr Lafayette Fay Genie, Shamrock Farms Company; 8, Cleverlands Success Ethalita, Lone Palm Guernseys; 9, Vale View Dazzlin Paisley, Joe S. Payne, Vale, Ore.; 10, Clover Jack Dari Gidget, Daniel G. Giacomini, Ferndale, Calif.

COW, 5 YEARS AND OVER (21)

1, Will O West Dari Edeann, Peter D. Giacomini; 2, Rozelyn D M Silver, Rozelyn Farms; 3, Clover Jack C Hester, Donald Giacomini; 4, Markwell Dari Constance, Marvin Van Mersbergen; 5, Adohr Arthur Doreen, Shamrock Farms Company; 6, Beetchenow Farms Jills Judith, Edward Beetchenow, Monroe, Wash.; 7, Markwell AM Rosalie, Marvin Van Mersbergen; 8, Maple Brooks C Beth Ann, Richard Boeckman, Wilsonville, Ore.; 9, Lindeans Darimost Handy, Joe Pritzl; 10, Len Acres Darimost Doreen, Donald Van Mersbergen, Lynden, Wash.

BEST UDDERED COW

CHAMPION

Western Glow P N Beloved, Western Glow Farms, Inc.

RESERVE CHAMPION

Will O West Dari Edeann, Peter D. Giacomini

SENIOR YEARLING HEIFERS

1, Cliff Dell Miss Candy Girl, Julie Kay Brown; 2, Rozelyn L May, Rozelyn Farms.

TWO-YEAR-OLDS

1, Markwell Fond May, Marvin Van Mersbergen; 2, Bay Meadow Hornets Honeydew, W. Arnold Kessler.

THREE-YEAR-OLDS

1, Western Glow P N Beloved, Western Glow Farms, Inc.; 2, Olympic View D Fatamina, Myron W. Lancaster.

FOUR-YEAR-OLDS

1, Golden Terra D M Tricia, Fred Rehm; 2, Clover Jack Copy Jan, Henry J. Giacomini.

AGED COWS

1, Will O West Dari Edeann, Peter D. Giacomini; 2, Adohr Arthur Doreen, Shamrock Farms Company.

JUNIOR GET OF SIRE

1, Western Glow Farms, Inc. on get of Western Glow Financiers Prince; 2, Myron W. Lancaster on get of Olympic View A Banner; 3, Lone Palm Guernseys on get of Brockwell B Atlantic; 4, Kenneth Chaffey & Sons on get of High Prairies Dari Victory; 5, A. H. & J. P. McMonigle, Yelm, Wash., on get of Maxvales Ditto Gaylord.

SENIOR GET OF SIRE

1, W. Arnold Kessler on get of Clovelly Top Hornet; 2, Myron W. Lancaster on get of Western Glow Darimost; 3, Edward Beetchenow on get of Housleys J Champion; 4, Richard Boeckman on get of Housleys J Champion; 5, Lewis Van Mersbergen, Lynden, Wash., on get of Western Glow Darimost; 6, Jay L. Lancaster on get of Olympic View A Banner; 7, Western Glow Farms, Inc. on get of Cedarbrook Pollys Nance; 8, David J. Leuthold, Tillamook, Ore., on get of Woodacres Sultan.

PRODUCE OF DAM

1, Western Glow Farms, Inc. on produce of Western Glow Dukes Beverly; 2, Myron W. Lancaster on produce of Olympic View B Flirt; 3, Jay L. Lancaster on produce of Plainview Farm D M Bevie; 4, Donald Giacomini on produce of Clover Jack Copy Chris; 5, Rozelyn Farms on produce of Rozelyn Dari Sybil; 6, Valerie Pearson, Oakville, Wash., on produce of Delphi Dell Showboys Ramel; 7, Valerie Pearson on produce of Darimost Lucys Gidget; 8, Myron W. Lancaster on produce of Olympic View Maggie.

BEST THREE FEMALES

1, Western Glow Farms, Inc.; 2, Rozelyn Farms; 3, Marvin Van Mersbergen; 4, Donald Giacomini; 5, W. Arnold Kessler; 6, Myron W. Lancaster; 7, Jay L. Lancaster; 8, Richard Boeckman; 9, Joe Pritzl; 10, Lewis Van Mersbergen.

STATE HERD

1, Washington; 2, California; 3, Idaho; 4, Oregon; 5, Colorado.

PREMIER BREEDER AND PREMIER EXHIBITOR

Donald Giacomini & Family.

PREMIER SIRE

Western Glow Darimost.

First Place Winners

First prize produce of Western Glow Dukes Beverly, winner of the Franchester Farms Trophy, owned by Western Glow Farms, Inc., Bow, Washington.

FLASH . . .

NATIONAL GUERNSEY SHOW – WORLD DAIRY EXPO, MADISON

JAMES K. HEIDRICH HAS SENIOR AND GRAND CHAMPION FEMALE – POMONA ACRES HORNETS HEIDI – HENRY C. VENIER HAS RESERVE SENIOR AND RESERVE GRAND – CLEVERLANDS DARIMOST CHRYSTAL (BOTH ARE FROM THE 4-YEAR-OLD CLASS). JUNIOR CHAMPION – MARTINDALE F GAIL, PURCHASED IN NATIONAL HEIFER SALE, WINS BOTH OPEN AND JUNIOR SHOW FOR JAMES A. FISH, JR. MUNGLE IS PREMIER BREEDER FOR SECOND TIME – GRIGGS IS PREMIER EXHIBITOR. PHILLIP SHERRY HAS RESERVE JUNIOR CHAMPION FEMALE.

Complete Story And Pictures In The November Journal

1976 NATIONAL JUNIOR SHOW

Western Washington Fair, Puyallup

67 HEAD — First 4-Year-Old In Open Show — Clover Jack Copy Jan Is Senior And Grand Champion Of The Junior Show

Len Acres Darimost Doreen — First Aged Cow Of Junior Show Is Reserve Senior And Reserve Grand Champion For Donald Van Mersbergen

Second Junior Yearling In Class Of 31 In Open Show — Clover Jack DW Patty — Is Junior Champion Female Of Junior Show For Henry Giacomini

Markwell A M Daylight — First In Class of 35 Heifer Calves In Open Show Is Reserve Junior Champion Of Junior Show For Mark Van Mersbergen

CHAMPIONS OF THE JUNIOR SHOW PLACE HIGH IN THE OPEN SHOW

WASHINGTON HAS FIRST JUNIOR STATE HERD

THE NATIONAL JUNIOR SHOW was held September 17 at the Western Washington Fair, Puyallup. There were 67 head shown before Judge John W. McKitrick, Columbus, Ohio and Consultant Judge Floyd Sandell, Lindean's, Bellingham, Washington. This was four head less than shown at the Junior Show at Puyallup in 1974 and 22 more than shown at the Junior Show, Fresno, in 1975.

In a class of 19 heifer calves, first place in both the open and Junior shows went to Markwell A M Daylight. She was shown by Mark Van Mersbergen, Lynden, Wash., and went on to win reserve junior champion of the Junior Show. In second place was Fern Valley HJC Rosy, shown by Angela L. Titus, Ferndale, California. The third spot went to Stacey E. Winter, Junction City, Ore., showing Plainview Farm F PR Jennifer.

The junior champion of the Junior Show, and second in a class of 31 in the open show, was the junior yearling, Clover Jack DW Patty, shown by Henry J. Giacomini, Ferndale, California. Ernest Ahrens, Chehalis, Wash., had the second junior yearling in the class and she placed third in the open show. This heifer was Alder Ridge Nance Doreen. In third place was

Clover Jack Copy Jan, senior and grand champion of the National Junior Show, Puyallup, winner of the Afton Farm Trophy, shown by Henry J. Giacomini, Ferndale, California.

Clover Jack DW Patty, junior champion of the National Junior Show, Puyallup, owned by Henry J. Giacomini, Ferndale, California.

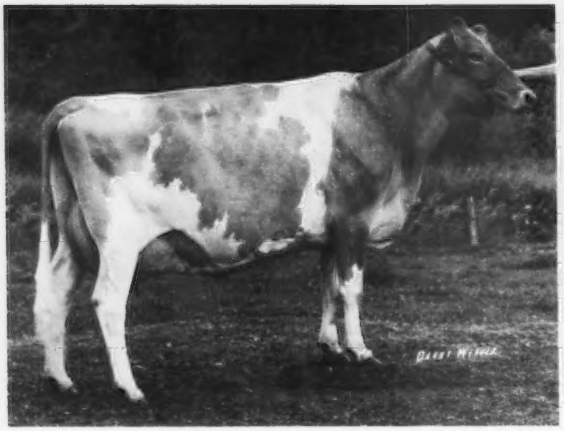

Len Acres Darimost Doreen, reserve senior and reserve grand champion of the National Junior Show, Puyallup, owned by Don Van Mersbergen, Lynden, Washington.

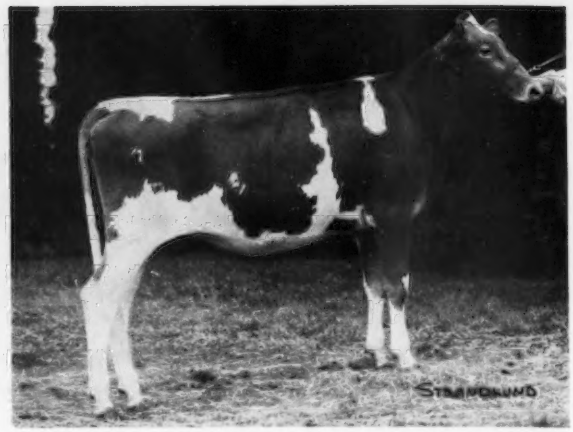

Markwell A M Daylight, reserve junior champion of the National Junior Show, Puyallup, owned by Mark Van Mersbergen, Lynden, Washington.

Abiqua Acres Padrics Charity, shown by Alan Mann, Silverton, Oregon. Alan Mann was the 1976 Outstanding Guernsey Youth Award winner. In 1975, Alan was runner-up for this award.

First in a class of 10 senior yearlings in the Junior Show was Lone Palm F P Marcel, shown by Mark Van Mersbergen. "Marcel" placed first as a heifer calf at the National in a class of 25 at Fresno in 1975, and she was reserve junior champion at the 1975 National Junior Show. She was fifth in a class of 34 at this year's open show as a senior yearling. Second place went to Linda Lancaster, Sequim, Wash., with her entry, Olympic View B Funny. This heifer was second in the heifer calf class in the Junior Show in 1975. Marsha Rae Wetterich, Cedaredge, Colo., placed third with her senior yearling, Thayers Teri Prince Lavina.

Julie Kay Brown, Tacoma, Wash., had the only entry in the class for senior yearlings in milk in the Junior Show. In the open show in this class, her animal, Cliff Dell Miss Candy Girl was first best udder in the class.

In the two-year-old class, Jim Van Mersbergen, Lynden, Wash., took first with Will O West Nance Beauty; Cindy Lancaster, Sequim, Wash., was second with Olympic View D Fantastic, and Geneva Orisio, Tulare, Calif., was third with Lone Palm Oliver Toni. As a senior yearling the heifer, Olympic View D Fantastic placed first and junior champion in the 1975 Junior Show and third in the open show. In the 1976 National Junior Production Contest, Geneva Orisio took first in the individual cow entries with Lone Palm Prince Olivia, 17,502 – 794 – 2-06DHIR – 305 – 2x, ME – 305 – 2x: 20,825 – 913.

The winner in the class for three-year-olds was Vale View Banr Miss Pauline, shown by Jeff Payne, Vale, Oregon. In second was Pat Mar Royalines Rose, shown by Josephine Miller, Paso Robles, California. "Rose" placed first as a two-year-old in the 1975 National Junior Show. Third place went to Kathy Harkins, Tacoma, Wash., showing Eringreen Darimost Becky.

In the class for cows, 4 years and under 5, first and senior and grand champion went to Clover Jack Copy Jan, shown by Henry J. Giacomini. "Jan" also placed first in a class of 23 in the open show and she was second best uddered four-year-old. In second was Guerndean Champion Orpha, shown by Janet Forsyth, Longmont, Colorado. Daniel Giacomini, Ferndale, showed Clover Jack Dari Gidget to third place. Last year, as a three-year-old, she placed second for Dan in the National, Fresno.

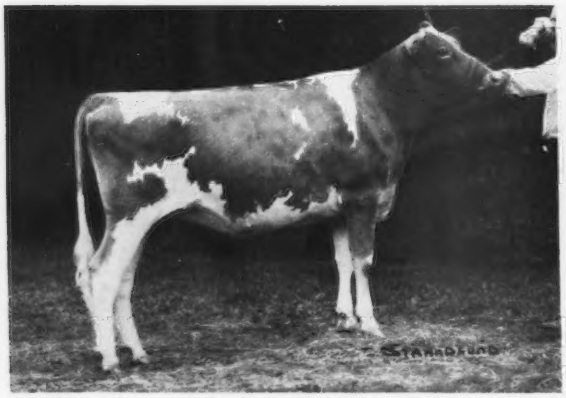

Lone Palm F P Marcel, first prize senior yearling heifer at the National Junior Show, Puyallup, owned by Mark Van Mersbergen, Lynden, Washington.

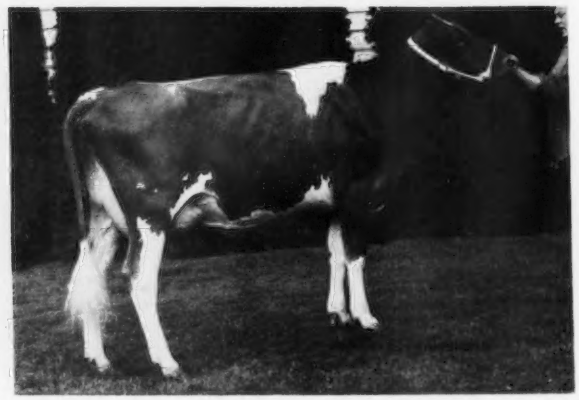

Cliff Dell Miss Candy Girl, first prize senior yearling heifer in milk at the National Junior Show, Puyallup, owned by Julie Kay Brown, Tacoma, Washington.

Will O West Nance Beauty, first prize cow, two years and under three, at the National Junior Show, Puyallup, owned by Jim Van Mersbergen, Lynden, Washington.

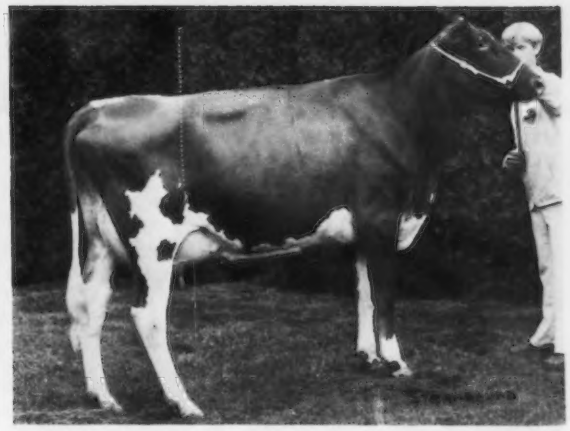

Vale View Banr Miss Pauline, first prize cow, three years and under four, at the National Junior Show, Puyallup, owned by Jeff Payne, Vale, Oregon.

The reserve senior and reserve grand champion of the Junior Show was Len Acres Darimost Doreen, shown by Don Van Mersbergen, Lynden. In second in the class for cows, 5 years and over, was Ambler Harmonys Serenada, shown by LaDonna Summers, Tacoma, Washington. Third place went to Gina D. Crowston, Tillamook, Ore., with Wilsona Dari Denise.

There were five Junior State herds and first went to Washington, followed by California (2); Colorado (3); Idaho (4) and Oregon (5).

Following is a list of awards:

SENIOR AND GRAND CHAMPION FEMALE

Clover Jack Copy Jan, Henry J. Giacomini, Ferndale, Calif.

RESERVE SENIOR AND RESERVE GRAND CHAMPION FEMALE

Len Acres Darimost Doreen, Don Van Mersbergen, Lynden, Wash.

JUNIOR CHAMPION FEMALE

Clover Jack DW Patty, Henry J. Giacomini

RESERVE JUNIOR CHAMPION FEMALE

Markwell A M Daylight, Mark Van Mersbergen, Lynden, Wash.

HEIFER CALF (19)

1, Markwell A M Daylight, Mark Van Mersbergen; 2, Fern Valley HJC Rosy, Angela L. Titus, Ferndale, Calif.; 3, Plainview Farm F PR Jennifer, Stacey E. Winter, Junction City, Ore.; 4, Wil Rene M Jennifer, Lesley Stinson, Hillsboro, Ore.; 5, Maxvales Marks Bette, Robert M. Todhunter, Longbranch, Wash.; 6, Valley View MR JS Brita, Beth Wilmes, Aurora, Ore.; 7, Valley View Winstons Phyllis, Seth Spencer, Gresham, Ore.; 8, Wil Rene M P Debi, Carolyn Jansen, Forest Grove, Ore.; 9, Beetchenow Farms Easters Edie, Vicki Beetchenow, Monroe, Wash.; 10, Maxvales D Gaylord Lauren, Lauren Anderson, Kent, Wash.

JUNIOR YEARLING HEIFER (14)

1, Clover Jack DW Patty, Henry J. Giacomini; 2, Alder Ridge Nance Doreen, Ernest Ahrens, Chehalis, Wash.; 3, Abiqua Acres Padrics Charity, Alan Mann, Silverton, Ore.; 4, Kilchonas Pollys Maggie, Linda Evans, Molalla, Ore.; 5, Merit Nance Peony, James C. Wetterich, Cedaredge, Colo.; 6, Maxvales Imp Rebel, Jill S. Clark, Tacoma, Wash.; 7, Graysmarsh M Cameo, Dave Doran, Sequim, Wash.; 8, Olympic View B Bettyann, Andy Lancaster, Sequim, Wash.; 9, Ankagem Neptune April, Edward R. Ankenman, New Plymouth, Idaho; 10, High Prairie Victory Lyn, Andrea Chaffey, Aurora, Ore.

SENIOR YEARLING HEIFER (10)

1, Lone Palm F P Marcel, Mark Van Mersbergen; 2, Olympic View B Funny, Linda Lancaster, Sequim, Wash.; 3, Thayers Teri Prince Lavina, Marsha Rae Wetterich, Cedaredge, Colo.; 4, Valley Prides Premier Virtue, Dorothy Crask, Tacoma, Wash.; 5, Beetchenow Farms Teris Tina, Vicki Beetchenow; 6, Eastland JJ Deniel, Gina D. Crowston, Tillamook, Ore.; 7, Eastland P B Dandy, Cathy Wilmes, Aurora, Ore.; 8, Leslynn Nobles Myrna, David Fisher, New Plymouth, Idaho; 9, Valley View Flickers Della, Seth Spencer; 10, Kemok Lyprinton Tess, Kevin M. O'Kane, Arvada, Colo.

SENIOR YEARLING HEIFER IN MILK (1)

1, Cliff Dell Miss Candy Girl, Julie Kay Brown, Tacoma, Wash.

COW, 2 YEARS AND UNDER 3 (8)

1, Will O West Nance Beauty, Jim Van Mersbergen, Lynden, Wash.; 2, Olympic View D Fantastic, Cindy Lancaster, Sequim, Wash.; 3, Lone Palm Oliver Toni, Geneva Orisio, Tulare, Calif.; 4, Baker View Dari Thea, Christopher Rehm, Lynden, Wash.; 5, Erangreen Improver Josie, Geraldine Harkins, Tacoma, Wash.; 6, Maxvales A S Mystic, Edith McMonigle, Yelm, Wash.; 7, Graysmarsh Polly Beauty, Donnette Elliott, Olympia, Wash.; 8, Jerivale Cedarbrook Bobbi, Valerie Pearson, Oakville, Wash.

COW, 3 YEARS AND UNDER 4 (5)

1, Vale View Banr Miss Pauline, Jeff Payne, Vale, Ore.; 2, Pat Mar Royalines Rose, Josephine Miller, Paso Robles, Calif.; 3, Eringreen Darimost Becky, Kathy Harkins, Tacoma, Wash.; 4, Neslekcim Fortunes Dora, Mark Van Mersbergen; 5, Griffith Farm Dukes Arlene, Ernest Ahrens.

COW, 4 YEARS AND UNDER 5 (7)

1, Clover Jack Copy Jan, Henry J. Giacomini; 2, Guerndean Champion Orpha, Janet Forsyth, Longmont, Colo.; 3, Clover Jack Dari Gidget, Daniel Giacomini, Ferndale, Calif.; 4, Vale View Mason Sandy, Kathy Payne, Vale, Ore.; 5, Rhotwin Mae, Donnette Elliott; 6, Jerivale Ramels Twiggie, Valerie Pearson; 7, Maxvales Karate Melayne, Melody L. Edwards, Tacoma, Wash.

COW, 5 YEARS AND OVER (3)

1, Len Acres Darimost Doreen, Don Van Mersbergen; 2, Ambler Harmonys Serenada, LaDonna Summers, Tacoma, Wash.; 3, Wilsona Dari Denise, Gina D. Crowston.

JUNIOR STATE HERD

1, Washington; 2, California; 3, Colorado; 4, Idaho; 5, Oregon.

Winning Washington State Junior Herd

Junior Show Awards

Guernsey Queens Amy Rock, Oregon, Jill Hinschberger, Washington, and Vicki Beetchenow, Pacific Northwest; Henry Giacomini, Ferndale, Calif., at the halter of Clover Jack Copy Jan, senior and grand champion; Consultant Judge Floyd M. Sandell and Judge John W. McKitrick; and Norman McClelland, president of The American Guernsey Cattle Club, presenting the **Afton Farm Trophy.**

Joe Pritzl, Fruitland, Idaho, presenting the **Superior Sires Trophy** for grand champion to Henry Giacomini at the halter of Clover Jack Copy Jan.

Dan Leuthold, Tillamook, Ore., presenting the **Curtiss Trophy** to Henry Giacomini, Ferndale, Calif., at the halter of Clover Jack DW Patty, junior champion.

Lawrence M. "Speck" Newman, Raymond, Wash., presenting the **Carnation Genetics Trophy,** sponsored by Joe Damon, Bow, Wash., for the reserve grand champion, to Don Van Mersbergen, Lynden, Wash., at the halter of Len Acres Darimost Doreen.

The **All West Breeders Trophy,** sponsored and presented by Myron W. Lancaster, Lynden, Wash., to Mark Van Mersbergen, Lynden, at the halter of Markwell A M Daylight, reserve junior champion.

Mark Van Mersbergen, Lynden, Wash., at the halter of Neslekcim Fortunes Dora, accepting the **American Breeders Service** production award, sponsored and presented by Jay L. Lancaster, Sequim, Wash.; George Mickelsen, Petaluma, Calif., breeder.

Seattle Hosts 30th Annual N.A.A.B. Convention

THE 30TH ANNUAL Convention of the National Association of Animal Breeders (N.A.A.B.) concluded Wednesday, August 18, in Seattle, Wash., with more than 650 persons in attendance. Delegates from 34 states, four Canadian provinces and two foreign countries attended the three-day event. Convention hosts were All West Breeders/Select Sires, Burlington, Wash., and the British Columbia Artificial Insemination Center, Milner, British Columbia.

Keynote speaker for the opening session Tuesday morning, August 17, was R. L. Pfeiffer, general manager, Carnation Farms, Carnation, Washington. Pfeiffer outlined some of the technological advances made during recent years, their impact, and prospects for others that will affect agriculture in the future. He stated that agriculture "is in a technological revolution" and issued a challenge to "become more involved in shaping the destiny of American agriculture."

In his president's address to the convention, retiring N.A.A.B. president David Yoder, Lancaster, Pa., noted the achievements and advancements of the artificial insemination industry, and stressed the need for continued cooperation among N.A.A.B. members in all segments of industry development.

A series of special sessions was conducted Tuesday afternoon consisting of presentations by leaders in various phases of artificial insemination and agri-business, followed by question and answer periods. The sessions were tailored to the challenges and issues facing the artificial insemination industry in the areas of beef production, agricultural organizations and indemnification, marketing, and component pricing of milk.

Other program highlights included a report to the membership on the activities of the N.A.A.B. committees, election of directors and officers, recognition of 100,000 lbs. milk cow awardees, and an open forum for discussion of N.A.A.B. business.

At the traditional banquet Wednesday evening, Assistant Secretary and A.I. DIGEST editor, George Nichols was honored. Nichols, an employee of N.A.A.B. for 15 years and an agricultural writer and livestock fieldman for 30 years plans to retire September 1. He was presented several gifts of appreciation, and commended by friends and co-workers for his many contributions to the livestock industry.

Officers Elected at N.A.A.B. Annual Meeting

ROBERT BOESE, Cary, Ill., was elected president of the National Association of Animal Breeders (N.A.A.B.) August 18, at the Annual Conference in Seattle, Washington. Dr. W. E. Erickson, Waupon, Wis., was elected vice-president and Bryce Weiker, Tiffin, Ohio was elected to the Executive Committee. N.A.A.B. leadership was transferred to Boese and Erickson by retiring President David Yoder, Lancaster, Pa., and Vice-President Erton Sipher, Gouverneur, New York.

Boese is vice-president of Curtiss Breeding Service, and is currently serving his first term as an N.A.A.B. director. Erickson was reelected to the Board of Directors, prior to his being named vice-president. He is manager of East Central Breeders Association Cooperative and also serves as chairman of the Research Subcommittee. Weiker is Marketing director of Noba, Inc., and also serves on the N.A.A.B. Marketing Committee.

In addition to Erickson, newly elected directors to the N.A.A.B. Board for three-year terms are Albert Fox, Olivebridge, N. Y., and Kenneth Young, Sun Prairie, Wisconsin. Fox is treasurer of Eastern A.I. Cooperative, and Young is director of Beef Cattle Breeding for American Breeders Service.

Herds Classified in
Georgia, Florida, North Carolina and South Carolina
March 23–April 3, 1976
(Robert A. McLaughlin)

Owner	EX	VG	D	A	F	P	Total
Big Creek Hill Farm, Inc., Saluda, S. C.	1	31	8				40
Black, Arvid R., Saluda, S. C.		14	11	1			26
Coleman, G. Mellwood, Saluda, S. C.		21	16	2			39
Dardenella Farm, Orangeburg, S. C.	1	22	7	1			31
Dinsmore Dairy, Jacksonville, Fla.	1	97	278	27	2		405
Everett, E. Jarrett, Montezuma, Ga.		16	30	6			52
Fowler, George W., Saluda, S. C.	2	39	13				54
Fox, Frances H. & H. J., Durham, N. C.		35	90	12			137
Gross, Edgar, Orangeburg, S. C.	3	25	18				46
Haga, H. J., Fort Valley, Ga.	2	31	35	6			74
Hill, George Watts, Rougemont, N. C.	2						2
McCaskill, Jr., A. L., Bishopville, S. C.		32	40	3			75
Mills, Fred T., Saluda, S. C.		26	17				43
Outen, Melvin L., Monroe, N. C.		20	31	2			53
Rhodes, Hugh B., Estill, S. C.		20	17	4			41
Switzer, Paul & James, Union, S. C.		17	39	5			61
Thornwell Orphanage, Clinton, S. C.		8	14	3			25
Ward, Carroll, Jr., Astatula, Fla.	4	77	43	5			129
Yoder, Allen, Olen & Melvin, Montezuma, Ga.		35	41	2			78
Yoder, Ivan Ray, Montezuma, Ga.		1	2				3
Yoder, Menno L., Montezuma, Ga.		21	17	1			39
Yoder, Rufus L., Montezuma, Ga.		11	21	2			34
	16	599	788	82	2		1487

California State Sale

Summary

No. Head	Total	Average
20 Females	$36,825	$1,841.25
3 Bulls	12,600	4,200.00
23	$49,425	$2,148.91

THE CALIFORNIA State Sale, sponsored by the California Guernsey Cattle Club was held Saturday evening, September 4, at the State Fairgrounds, Sacramento. The 23 head sold for $49,425, an average of $2,148.91. This is the high sale, to date, for the year. The 20 females sold for $36,825, an average of $1,841.25 and the 3 bulls, all syndicated, sold for $12,600, an average of $4,200 per head.

The top of the sale was Bay Meadow Hornets Constance, bred and consigned by W. Arnold Kessler, Galt, California. She was purchased by Copper State Dairy, Neal Jacobs, R.1, Box 132D, Wellton, Ariz., for $5,200. Copper State Dairy was the high buyer, purchasing four head for $11,750. "Constance" has two records that average 15,801 lbs. milk, 674 lbs. fat, COW INDEX 5/76 – +902 lbs. milk, +26 lbs. fat, 38% rpt; 15,580 – 671 – 2-02DHIR – 305 – 2x; 14,370 – 624 – 3-04DHIR – 305 – 2x. She is sired by Clovelly Top Hornet out of a daughter of Bay Meadow St Hank.

The top bull and second high of the sale was Clover Jack Top Empire, bred and consigned by Peter D. Giacomini, Ferndale, California. He was purchased by the Top Empire Syndicate, c/o Neal Jacobs, Copper State Dairy, Dome Valley, Arizona. There were 20 shares in the syndicate and the bull sold for $5,000. He is sired by Clovelly Top Hornet and out of Will O West Dari Edeann (E–91.5), senior and grand champion, National Junior Show, Puyallup, 1974, first four-year-old and reserve senior and reserve grand champion, National, Puyallup, 1974, and All-American four-year-old, 1974. She is on retest making her best record, 9,640 – 408 – 6-01DHIR – 134 days 2x, incomplete; 16,050 – 647 – 3-11DHIR – 305 – 2x.

Bay Meadow Hornets Constance, top of the California State Sale at $5,200, purchased by Copper State Dairy, Wellton, Arizona. In the background: Ernie Jacobs, Wellton; Karen Nelson, Hilmar, California Guernsey Queen; Neal Jacobs, owner of Copper State Dairy; Walt Kessler, John Kessler, Arnold Kessler, Galt, Calif., consignor, and Karen Cantrell, Cypress, Calif., at the halter.

The second high bull and third high of the sale was Far West Virginias Falcon, bred and consigned by Far West Farms, Inc., Bow, Washington. He was purchased by the Falcon Syndicate, Tulare, Calif., at $4,600. There were 18 shares in this syndicate. He is sired by Spring Ridge G Falcon and out of Far West H P Virginia (VG–89.5 twice–dry both times), USDA 5/76, 4 records average 17,027 lbs. milk, 800 lbs. fat, COW INDEX +849 milk, +34 fat, 35% rpt., 17,230 – 832 – 4-08DHIR – 305 – 2x. The sire's dam, the dam and the maternal granddam, Far West Dutch Ginnie, *26,630 – *1,290 – 7-08DHIR – 365 – 2x, are all Excellent.

The second high female and fourth high of the sale was Lone Palm Navajo Millicent, bred and consigned by Raymond Orisio, Tulare, California. She was purchased by Michael C. Harvey, Meadowcharm Farm, 8616 NE 63rd St., Vancouver, Washington. She is on test at 2-09DHIR and in the first 75 days she made 5,608 lbs. milk, 286 lbs. fat, incomplete. "Millicent" is by Lone Palm Index Navajo, USDA Summary 5/76 – 16 daughters, 6 herds, average 14,607 lbs. milk, 667 lbs. fat, Pred. Diff. +656 lbs. milk, +25 lbs. fat, 30% rpt, and out of Lone Palm Missie (VG–87.0), 13,570 – 569 – 7-04DHIR – 305 – 2x, she also dam of two Very Good daughters including Lone Palm Sunnys Missie, 19,110 – 1,039 – 4-10DHIR – 365 – 2x.

Clover Jack Top Empire, top bull and second high animal in the California State Sale at $5,000, purchased by the Top Empire Syndicate, c/o Neal Jacobs, Dome Valley, Arizona. In the background: Joe Damon, Bow, Wash.; Myron W. Lancaster, Sequim, Wash.; George Clever, Tracy, Calif.; Don Silacci, Petaluma, Calif.; Neal Jacobs, Karen Nelson; Peter Giacomini, Ferndale, Calif., breeder and consignor; John Winter, Jr., Junction City, Ore.; Dennis Nelson, Hilmar, Calif., and Dwayne Nelson, Hilmar, at the halter.

The third high bull and fifth high of the sale was Western Glow HR American, bred and consigned by Western Glow Farms, Inc., Bow, Washington.

He was purchased by the American Syndicate, Tulare, Calif., at $3,000. There were 10 shares in this syndicate. "American" is sired by Welcome Flashs Hollirex and out of Cleverlands Darimost Alice (E–93.5), 3 lactations total 61,210 lbs. milk, 2,712 lbs. fat, 1,054 days, 2x; Herdmate Diff. +6,968 milk, +334 fat; 22,070 – 1,047 – 5-02DHIR – 305 – 2x. Her "Top Hornet" son, Western Glow T H Alstar, born April 14, 1975, is in the Canadian Co-operative Young Sire Proving Program.

Others to sell for over $2,000 were Western Glow Emorys Monica $2,500 to Henry Venier, La Fayette, N. Y.; Lone Palm T H Lynette $2,450 and Brockwell M Topic $2,150 to Copper State Dairy, and Neslekcim Fortunes Marilyn $2,300 to William Breazeale, Modesto, California.

Ray Orisio, Lone Palm Guernseys, and Dennis Nelson, Nells Glow Guernseys, 19468 Williams Ave., Hilmar, Calif., were co-chairmen of the Sale Committee. Don Giacomini, Clover Jack Farm, RFD, Box 56, Ferndale, Calif., and Field Representative Cliff Orr, 5300 Pressley Road, Santa Rosa, Calif., were also on the committee.

Doug Wilson, ABS, DeForest, Wis., was the auctioneer; Ray Orisio read pedigrees; Cliff Orr, and Don Silacci, Sildon Farm, Petaluma, Calif., worked the ring, and Eunice Overland, Peterborough, N. H., clerked the sale.

Following is the complete sales list:

Far West Virginias Falcon, second high bull and third high animal in the California State Sale at $4,600, purchased by the Falcon Syndicate. In the background: Don Silacci, Petaluma, Calif.; Bill Askew, Hilmar, Calif.; Mark Van Mersbergen, Lynden, Wash.; Joe Damon, Far West Farms, Inc., Bow, Wash., breeder and consignor; George M. White, Alder Grove, B.C., Canada; Mike Damon; Garner Ekstran, Bow; Dennis Nelson, Hilmar, Calif., and Jonathon Miranda, Hilmar, at the halter.

Lone Palm Navajo Millicent, second high cow and fourth high animal in the California State Sale at $3,400. In the background: Ray Orisio, Tulare, Calif., breeder and consignor; Karen Nelson; George Mickelsen, Petaluma, Calif., contender, and Michael C. Harvey, Vancouver, Wash., purchaser.

Western Glow HR American, third high bull and fifth high animal in the California State Sale at $3,000. purchased by the American Syndicate. In the background: Karen Nelson; Ben Friedrichs, Western Glow Farms, Inc., Bow, Wash., breeder and consignor; John Kessler, Galt, Calif., and Mark Miranda, Hilmar, Calif., at the halter.

American Syndicate, Tulare, Calif.	
Western Glow HR American (Bull)	$3,000
Bill Askew, Hilmar, Calif.	
Sunnywest Dari Leader Jennie	1,275
William Breazeale, Modesto, Calif.	
Neslekcim Fortunes Marilyn	2,300
George H. Clever, Tracy, Calif.	
Claravale C Raindrop	700
Clover Jack Guernseys, Ferndale, Calif.	
Roxanne of Westlane	1,125
Copper State Dairy, Wellton, Ariz.	
Bay Meadow Hornets Constance	5,200
Brockwell M Topic	2,150
Cleverlands Darimost Irabel	1,950
Lone Palm T H Lynette	2,450
Falcon Syndicate, Tulare, Calif.	
Far West Virginias Falcon (Bull)	4,600
Michael C. Harvey, Vancouver, Wash.	
Lone Palm Navajo Millicent	3,400
David Hill, Riverdale, Calif.	
Sildons Dari Fayvor Beth	1,850
W. Arnold Kessler, Galt, Calif.	
Mi Valley Carlos Sugar	875
Dennis E. Nelson, Hilmar, Calif.	
Dorella Tims Sox	925
Plainview Farm M R Betty Jo	1,300

Lone Palm T H Lynette, top bred heifer in the California State Sale at $2,450. In the background: Neal Jacobs, Wellton, Ariz., purchaser; Ray Orisio, Tulare, Calif., breeder and consignor; Arnold Kessler, Galt, Calif., contender, and Dwayne Nelson, Hilmar, Calif., at the halter.

Brockwell M Topic, second high bred heifer in the California State Sale at $2,150. In the background: Ernie Jacobs, Wellton, Ariz.; Beth Boyson; Neal Jacobs, Wellton, purchaser; Karen Nelson; Garner Ekstran, Brockwell Farm, Bow, Wash., breeder and consignor; Arnold Kessler, Galt, Calif., and Dwayne Nelson at the halter.

Richard & Raymond Orisio, Tulare, Calif.
Cleverlands Lafayette Orrice 1,975
Graysmarsh B Mollie 1,950
Donald Silacci, Petaluma, Calif.
Olympic View B Beauty 1,150
Dale Sinclear, Ceres, Calif.
Neils Glow Index Countessa 900
Ann Mickelsen Snell, Fresno, Calif.
Clover Jack Dari Camie 1,400
Top Empire Syndicate, c/o Neal Jacobs, Copper State Dairy, Dome Valley, Ariz.
Clover Jack Top Empire (Bull) 5,000
Marvin & Mark Van Mersbergen, Lynden, Wash.
Far West Dari Laura 1,450
Henry Venier, La Fayette, N. Y.
Western Glow Emorys Monica .. 2,500

Eighth Cortland Guernsey Sale

By Ed Townsend

Summary

No. Head	Total	Average
50 Females	$25,795	$515.90
(4 calves under 3 mos. s.w.d.)	540	135.00
2 Bulls	640	320.00
52	$26,975	$518.76

THE EIGHTH Cortland Guernsey Sale held September 11, at the Sales Pavilion, Cortland, N. Y., was one of the best in the series and the buyers realized this and appreciated the quality of the cattle way down the line. Fifty-two head sold for a total of $26,975, an average of $518.76, with 26 head selling for $500 or more.

The top of the sale was Hanover Hill Rose Boots, a beautiful bred heifer by Mecca Rose Holly Hornet consigned by Dawn Colvin, Red Creek. Dawn, a 4-H member, purchased the heifer as a one-week-old calf in the Hanover Hill Dispersal for $220. She sold for $1,000 to Greystone Farm, Inc., Auburn, proving that well-bred young calves are always a good investment. Greystone Farm purchased four of the tops in the sale.

Timothy Hazen, Starksboro, Vt., consigned nine good bred heifers and a bull that averaged over $500. Brackman Bros., Canton, Pa., sent four good young cows that averaged $675. Clise Bros., Waterloo, consigned 16 heifers, all fresh or close, including three grades, and the 13 purebreds averaged $486.54.

The sale was managed by Ed Townsend, Syracuse, in charge of catalogs, and H. Joseph Pendergast, Cobleskill, who read pedigrees. A. V. Zogg, Jr., Cortland, was the auctioneer.

Following is a list of animals selling for $450 or more:

Bertrand Buck, Groton
Champ Lizz Darimost ..... $ 480
Harold Chase, Homer
Champ Daisy Lynworth 550
Pine Grove Duane Melody 525
Dari Ivy of Brigadoon 535
George Cummins, Sandy Creek
LeRoydale Farms Calley 520
Clises Fortune Acres Nance 500
Champ Molly of Serven Road ... 450
Little Gamaz The Peacemaker ... 450
Golden Lion Dari Dan Anna 475
Dennis & Barbara Ferguson, Dryden
Green Ledge Nance Mary 450
Greystone Farm, Inc., Auburn
Hanover Hill Rose Boots 1,000
LeRoydale Jag Sherry 770
LeRoydale Rex Bernice 735
Broadview Farm Dari Martha ... 725
Elvin & Ellie Hinton, Island Pond, Vt.
Golden Lion Command Jennie .. 625
Golden Lion Prince Coreen 725
Golden Lion Prince Lass 700
Evalines Pride and Joy 550
Chieftan Shawnee Calfor 500
Kenneth Masters, DeKalb Junction
Golden Lion G E Meg 500
Peckhurst Sonia 460
Stewart Parnell & Sons, Piffard
Champ Red Twin Billy 625
Green Ledge Jennie 630
G. Harold Peck, Schuylerville
Golden Lion Charmer Eva 450
Golden Lion Commander Becky . 510
Golden Triangle JV Ermine 475
Holcombs B Cloud 640
Holcombs B Grape 660
Leonard Pett, Ilion
Flemingdale HOF Dottie 660
Keith & Grace Stone, Marathon
Rotarys Rival Kate 590
James Sullivan, Holcomb
Hansenarea Dodes Dari Dawn ... 675
David Wilcox, Cortland
LeRoydale Rex Doll 675
Frank Wiley, Victor
Kayley Kett 755
Lerson Lawn Nance E Jane 740

Chat . . .

HANS LEUTHOLD writes that during mid-September, Mr. Keith Downes, Ridgelands Guernseys, Elgin, South Africa, traveled with him in the Pacific Northwest for a couple of days. Mr. Downes is manager of a large dairy and fruit farm in South Africa. The farm has about 750 irrigated acres in apples, pears and peaches and operates its own processing and freezing plant. Markets are mostly European with some local sales. The Guernsey herd numbers about 20 milking cows. Mr. Downes plans to increase the size of the herd. Production on the top cows is about 16,000 lbs. milk.

Mr. Downes and Hans visited Far West Farms, Inc., and Brockwell Farm, Inc., at Bow, Wash., and at Lynden, Wash., Rozelyn, Will O West, and Markwell Farms were visited. Mr. Downes was impressed by the high quality forage programs on these farms. He stated that his forage was poorer quality, and that would have to be improved in order to increase production. Burgers Place Billy was the main American sire used at Ridgelands. Presently he is using English-bred sires. Hans was thoroughly impressed by Keith Downes' interest in our cattle.

Field Days, Meetings and Shows

Sonoma County Fair

Santa Rosa, Calif., July 18

Judge: Henry LaFranchi

54 Head Shown

CHAMPION BULL
Clover Jack Dari Samson, Henry J. Giacomini, Ferndale

RESERVE CHAMPION BULL
Clover Jack Prince Luke, Donald Giacomini, Ferndale

SENIOR AND GRAND CHAMPION FEMALE
Clover Jack C Cindy, Donald Giacomini

RESERVE SENIOR AND RESERVE GRAND CHAMPION FEMALE
Clover Jack Copy Jan, Henry J. Giacomini

JUNIOR CHAMPION FEMALE
Clover Jack Copy Jill, Donald Giacomini

RESERVE JUNIOR CHAMPION FEMALE
Clover Jack D W Dorsie, Donald Giacomini

BULL CALF
Clover Jack Prince Luke, Donald Giacomini

YEARLING BULL
Clover Jack Dari Samson, Henry J. Giacomini

JUNIOR HEIFER CALF
Clover Jack D W Rachel, Henry J. Giacomini

SENIOR HEIFER CALF
Sildons Hornet Sal, Sildon Farms, Petaluma

JUNIOR YEARLING HEIFER
Clover Jack D W Dorsie, Donald Giacomini

SENIOR YEARLING HEIFER
Clover Jack Copy Jill, Donald Giacomini

COW, 2 YEARS AND UNDER 3
Clover Jack Dari Celia, Donald Giacomini

COW, 3 YEARS AND UNDER 4
Clover Jack C Cindy, Donald Giacomini

COW, 4 YEARS AND UNDER 5
Neslekcim Fortunes Marilyn, Neslekcim Guernseys, Petaluma

AGED COW
Clover Jack C Hester, Donald Giacomini

JUNIOR GET OF SIRE
Donald Giacomini

SENIOR GET OF SIRE
Ann Mickelsen Snell, Fresno

PRODUCE OF DAM
Donald Giacomini

BEST THREE FEMALES
Donald Giacomini

YOUNG HERD
Henry J. Giacomini

DAIRY HERD
Donald Giacomini

Junior Show

GRAND CHAMPION
Clover Jack Copy Lois, Albert L. Pritchard, Sebastopol

RESERVE GRAND CHAMPION
Bay Meadows Clippers Honeydew, Walter Schwarz, Petaluma

JUNIOR CHAMPION
Maiden Princess Dawn, Roberta Wheeler, Petaluma

RESERVE JUNIOR CHAMPION
Trusil Freds Becky, Roberta Wheeler

SENIOR HEIFER CALF
Maiden Princess Dawn, Roberta Wheeler

JUNIOR YEARLING HEIFER
Neslekcim Majestys Pamela, Randall Samson, Sonoma

SENIOR YEARLING HEIFER
Trusil Freds Becky, Roberta Wheeler

COW, 2 YEARS AND UNDER 3
Nosmos J Champion Victors Noel, Randall Samson

COW, 3 YEARS AND UNDER 4
Bay Meadows Clippers Honeydew, Walter Schwarz

COW, 4 YEARS AND OVER
Clover Jack Copy Lois, Albert L. Pritchard

PAIR OF FEMALES
Albert L. Pritchard

Addison County Fair and Field Days, Vermont

August 12

Judge: Richard H. Merritt

40 Head Shown

SENIOR AND GRAND CHAMPION FEMALE
Pocantico Champion Pinky, Tom Pyle, Shoreham

JUNIOR CHAMPION FEMALE
Dunwalke Emory Betsy, Todd Hescock, Shoreham, for younger brother.

BULL CALF
Brenrock Posiedon, Brenda Whalley, Charlotte

JUNIOR HEIFER CALF
Brenrock Bajang Lucky, Brenda Whalley

INTERMEDIATE HEIFER CALF
Maplewood BJO, Bert & Arlene Ladd, Ira

SENIOR HEIFER CALF
Faraway Glory, Carleton & Louise Adams, Leicester

JUNIOR YEARLING HEIFER
Jay View Billy Kay, Brenda Whalley

SENIOR YEARLING HEIFER
Dunwalke Emory Betsy, Todd Hescock

COW, 2 YEARS AND UNDER 3 (Not in milk)
Maple Guards Naomi, Bert & Arlene Ladd

COW, 2 YEARS AND UNDER 3
Brenrock Hollirex Secret, Brenda Whalley

COW, 3 YEARS AND UNDER 4
Pocantico Champion Pinky, Tom Pyle

COW, 4 YEARS AND UNDER 5
Faraway Red Orlis, Carleton & Louise Adams

AGED COW
Brenrock Fredora Lana, Brenda Whalley

BEST UDDERED COW
Entry, Brenda Whalley

DRY COW
Maplewood Nobles Shelly, Bert & Arlene Ladd

JUNIOR GET OF SIRE
Brenda Whalley on get of Brenrock Aquarius

SENIOR GET OF SIRE
Bert & Arlene Ladd on get of Welcome Flashs Hollirex

PRODUCE OF DAM
Tom Pyle

BEST THREE FEMALES
Bert & Arlene Ladd

DAM–DAUGHTER
Tom Pyle

DAIRY HERD
Bert & Arlene Ladd

PREMIER BREEDER AND EXHIBITOR
Bert & Arlene Ladd

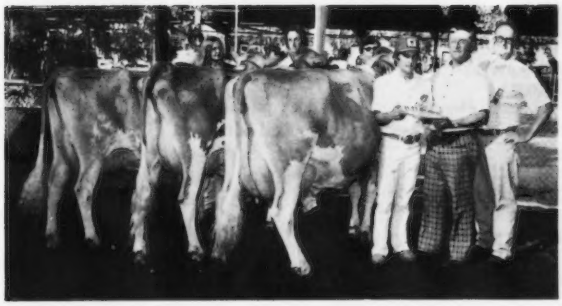

Supreme Group of Best Three Females over all breeds at Sonoma County Fair, left to right: Henry Giacomini, Ferndale, exhibitor; Dick Gray, fair director, and Henry LaFranchi, judge.

Skowhegan Guernsey Show

Skowhegan, Maine, Aug. 18

Judge: Gordon Cairns

60 Head Shown

SENIOR AND GRAND CHAMPION FEMALE
McDonalds T M Oriole, Mar Mik Farm, Winthrop

JUNIOR CHAMPION FEMALE
Lerson Lawn Rose C Marlene, Carl Hurd, West Lebanon

JUNIOR HEIFER CALF
Mar Mik W B Saphire, Mar Mik Farm

SENIOR HEIFER CALF
Entry, Herbert Cahoon, Mt. Vernon

JUNIOR YEARLING HEIFER
Richton Valentia, Richton Farms, Madison

SENIOR YEARLING HEIFER
Lerson Lawn Rose C Marlene, Carl Hurd

COW, 2 YEARS AND UNDER 3
Mar Mik Princess Erra, Mar Mik Farm

COW, 3 YEARS AND UNDER 4
Stone House C Candy, Mar Mik Farm

COW, 4 YEARS AND UNDER 5
McDonalds T M Oriole, Mar Mik Farm

AGED COW
Golden Harvest Emory Candy, Carl Hurd

GET OF SIRE
Carl Hurd on get of Housleys Dari Fayvor

PRODUCE OF DAM
Carl Hurd on produce of Garden Ridge Billy Jen

BEST THREE FEMALES
Carl Hurd

Montgomery County Fair

Gaithersburg, Md., August 26

Judge: Jeffery Myers

65 Head Shown

SENIOR AND GRAND CHAMPION BULL
Gippy Prince Hal, Bruce E. Wachter, Cooksville

JUNIOR CHAMPION BULL
Silent Meadows Master Sammy, Bruce E. Wachter

SENIOR AND GRAND CHAMPION FEMALE
Slateway Rex Katie, Paul E. & Ruth E. Spurrier, Union Bridge

JUNIOR CHAMPION FEMALE
Silent Meadows Lettie, Brucie Jean Wachter, Cooksville

4-H Show

Judge: Billy Heath

6 Head Shown

SENIOR AND GRAND CHAMPION FEMALE
Manor Polly Julie, Wanda Lee Maness, Derwood

JUNIOR CHAMPION FEMALE
Winston Julie Paulynn, Wanda Lee Maness

JUNIOR FITTING AND SHOWING
Marty William Maness, Derwood

SENIOR FITTING AND SHOWING
Wanda Lee Maness

CHAMPIONS AT WISCONSIN DISTRICT SHOWS

Southeast

Elkhorn, June 28

Judge: Bernard Pralle

90 Head Shown

JUNIOR AND GRAND CHAMPION BULL
Tag Lane Prince Bold, Thomas A. Griswold, Sr., Ixonia

SENIOR AND GRAND CHAMPION FEMALE
Weg Acres Prince Alicia, Dan Basse, Muskego

JUNIOR CHAMPION FEMALE
Elderwood B Bamby, Elderwood Guernsey Farm, Eagle

CHAMPION OF JUNIOR SHOW
Lone Acres Fayvor Trixie, Bruce Kipp, North Prairie

West Central

West Salem, July 2

Judge: Tom Lurvey

111 Head Shown

JUNIOR AND GRAND CHAMPION BULL (Open & Junior)
Circle Farm Manor Bullet, Les and Larry Lakey, Trempealeau

SENIOR CHAMPION BULL
Coulee Crest Marty Fortune, Donald Peterson, Cashton

RESERVE JUNIOR CHAMPION BULL
Schwinghamer Farm Winky, Byron Anderson, Ettrick

SENIOR AND GRAND CHAMPION FEMALE
Tannery Hill Fayvors Dorothy, Roy E. Jacobs & Sons, Sparta

JUNIOR CHAMPION FEMALE
Fauver Hill Financiers Mint, Bernard Pralle & Phil Laesch, Onalaska

Southwest

Richland Center, July 6

Judge: Dr. David Dickson

80 Head Shown

JUNIOR AND GRAND CHAMPION BULL
Velitas TH Valiant, Lester Lurvey & Sons, Baraboo

RESERVE CHAMPION BULL
Bettsward Winstons Mike, Kurt Monson, Richland Center

SENIOR AND GRAND CHAMPION FEMALE
Boulder View C Leslie, Lester Lurvey & Sons

RESERVE CHAMPION FEMALE
McKerrows C Jenn, Lester Lurvey & Sons

JUNIOR CHAMPION FEMALE
Lucraft Grandview Love, Cindy Craft, Gratiot

Northwest

Barron, July 8

Judge: Philip Laesch

JUNIOR AND GRAND CHAMPION BULL
Lady of the Lake Sky King, Richard Leonhard, Tony

RESERVE CHAMPION BULL (Grand Champion Junior Show)
Rollandia PL Lad, Lynn Rennick, Star Prairie

SENIOR AND GRAND CHAMPION FEMALE (Open & Junior)
Happy Hollow VF Cindy, Randy & Mary Peterson, Wilson

RESERVE CHAMPION FEMALE
Sherburne Prairie G Flirt, Tom Govin, Menomonie

JUNIOR CHAMPION FEMALE (Open & Junior)
Northside Kathryn Kate, Lori Gotlibson, Elk Mound

RESERVE JUNIOR CHAMPION FEMALE (Open & Junior)
Sherburne Prairie L Donelle, Tom Govin

Tri-County

Fond du Lac, July 12

Judge: Alvin Basse

80 Head Shown

SENIOR AND GRAND CHAMPION BULL
Entry, Robert Stanelle, Brillion

JUNIOR CHAMPION BULL
Wee Manor Leader Hornet, Robert Engel, Shawano

SENIOR AND GRAND CHAMPION FEMALE
Wispride Fayvors Kulbly, Charles Knigge, Omro

JUNIOR CHAMPION FEMALE (Open & Junior)
Luxerin Prince Reta, Clarence Sheridan, Jr., Fond du Lac

Jay County, Ind. Guernsey Picnic

THE ANNUAL JAY County Guernsey Picnic was held at the home of Mr. and Mrs. Joe Gierhart, Bryant, Ind., on Sunday, July 18. Roger Moser, Berne, barbecued chicken for the group and it was delicious. A short business meeting was held during the afternoon. President Dave Gierhart, Bryant, opened the meeting and the minutes of the last meeting were read

Subscription Order Blank

Use this postage-paid order blank for new, renewal or gift subscriptions to your favorite dairy breed journal:

		1 Yr.	3 Yrs.	Foreign
☐	AYRSHIRE DIGEST (12 issues)	$5.00	$12.00	$ 6.00
☐	BROWN SWISS BULLETIN (12 issues)	$5.00	$12.00	$ 6.00
☐	GUERNSEY BREEDERS JOURNAL (12 issues)	$5.00	$12.00	$ 6.00
☐	HOLSTEIN-FRIESIAN WORLD (24 issues)	$8.00		$10.00
☐	JERSEY JOURNAL (23 issues)	$5.00		$ 8.00
☐	JOURNAL OF THE MILKING SHORTHORN & ILLAWARA BREEDS (12 issues)	$4.00	$10.00	$ 6.00

Send to:

Name .....

Address .....
(city) (Box or RD) (State) (zip)

☐ Payment enclosed.

☐ Please bill me. Your Name .....

Address .....

1st Class
Permit
No. 1
Lacona
New York

BUSINESS REPLY CARD

NO POSTAGE REQUIRED IF MAILED IN U.S.A.

POSTAGE WILL BE PAID BY

Holstein-Friesian World

Lacona, New York 13083

Feeding and Reproduction

State University of New Jersey

The cow's reproductive health is of primary concern to dairymen seeking maximum production and profits. Causes of infertility are numerous. Some of these are known but many are not. However, the more the dairyman knows about the factors that affect reproduction, the more successful he will become.

The daily problem of accurate heat detection is primarily a managment challenge and separate from any physical ailments, but, specific deficiencies may result in injury or even in complete failure of the reproductive process.

Reproductive failures may be classified in three distinct groups: those caused by infectious diseases, those resulting from hormonal imbalance, and those resulting from inadequacies in feeding.

Most commonly, troubles that do occur apparently result from many interacting deficiencies and reflect a general malnutrition caused by rations inadequate in amount as well as in quality.

Energy Intake Vital to Reproductive Process

It is well established that consumption of total energy has a distinct effect on reproductive health. Scientists at Cornell compared animals raised on 60 percent, 100 percent, and 140 percent of recommended energy requirements.

Animals receiving low-energy rations showed delayed development and late onset of sexual maturity. Animals fed at 140 percent of requirement reached first heat at 9 months of age. Those fed at 100 percent reached first heat at 11 months, and those that were underfed reached it at 20 months. Restricted feeding thus reduced the productive life of the animal.

But overfeeding (140 percent), while it hastens the onset of puberty, tends to result in breeding troubles later and a shorter reproductive life. Overfed cows had a culling rate for sterility twice that of the animals that were restricted.

In cases of extreme fatness, the ovaries may become infiltrated with fat so as to hinder development of the follicles. This usually causes irregularity or complete cessation of estrus, which results in delay or failure in breeding. There is also the possibility of having so much fat in the reproductive tract, that even if an egg is matured and fertilized, it may fail to reach the uterus and become implanted properly. In the male, extreme fatness interferes with sperm production.

Effect of Protein on Reproduction

An extreme shortage of protein will cause silent heats or even discontinued heats.

During the latter stages of pregnancy, protein needs increase at a greater rate than do energy needs. In younger animals, meeting the protein need is very important since protein is still needed for growth in addition to normal maintenance and support of pregnancy.

An animal that is not pregnant stores very little protein, but a pregnant animal has a special ability to store more protein in her body. This important advantage can be a real asset in early lactation when the cow is frequently in negative nitrogen balance.

A frequent symptom of protein deficiency in lactating cows is depressed appetite. "Even though feed is offered, the cows just won't eat!" is a common complaint of farmers. Poor intake has an indirect

effect on reproductive efficiency by increasing the energy debt incurred by cows in early lactation. Such a problem is more common where corn silage is the predominant forage.

Urea feeding is often implicated in poor reproductive performance of dairy cattle, but in appropriately so. A field study at Michigan State University involving more than 85,000 individual cows showed that, over a 5-year period, feeding urea did not increase either the calving interval or the number of cows sold because of sterility. New SHampshire studies confirmed these results.

Phosphorus Related to Silent Heats

There seems little doubt that phosphorus deficiencies do cause reproductive problems. This was most clearly shown in studies carried out in the phosphorus-deficient areas of South Africa. In groups in which the phosphorus-deficient pasture was supplemented by bone meal or other phosphorus sources, the calf crop was 80 percent. In contrast, the calf crop for the control group was 51 percent.

The most frequently observed specific trouble is irregularity of the heat cycle. Dairy rations are more apt to be deficient in phosphorus than in any other mineral. Most phosphorus comes from grains or concentrate mixtures. Grain is fed at low levels at the end of lactations and often little or none is fed during the dry period. Thus an extended period of phosphorus deficiency develops unless a phosphorus supplement is offered.

It has become apparent that other deficiencies, such as a lack of vitaman A or of protein, are also linked to some of the reproductive troubles involving phosphorus.

Other Minerals Related to Reproduction

A calcium shortage seldom affects reproduction, except in extreme conditions. Reserve calcium supplies can be drawn upon to meet the needs of the developing fetus, rarely hurting the mother. However, since calcium is in such great demand during early lactation, milk production in the following lactation could be seriously depressed if the ration did not contain enough calcium.

Rations that contain an exceptionally high amount of corn silage must be supplemented with higher-protein grain mixtures. Often this protein is provided by soybean meal, but studies have shown that soybeans contain an iodine inhibitor. This can tie up the iodine and produce the effect of a deficiency. The most common symptoms are goiters in calves and retained placenta in cows. This problem can be corrected simply by using iodized salt instead of plain salt.

Vitamin A Is Vital

In all species of animals the reproductive process is dependent upon an adequate supply of vitamin A. The generalized effect of this vitamin is to maintain the health of epithelial tissues.

In the female, a shortage of vitamin A causes the vaginal lining to become fibrous, which could result in irregular heats or delayed breeding. However, the major problem would occur in the latter stages of gestation, resulting in an abortion, or in the birth of a weak or a dead calf.

Sometimes, overheated silages or haylages reduce the availability of carotene, the precursor of vitamin A, causing a shortage. In herds that depend heavily on such forages, this may also produce breeding problems.

Summary

1. Deficiencies of certain nutrients cause infertility.
2. An energy deficit in early lactation can delay breeding.
3. A phosphorus shortage may produce silent heats.
4. Protein shortages may also produce silent heats, reduce appetite, and contribute to the energy debt.
5. Urea does not cause breeding troubles.
6. Vitamin A is necessary for reproductive health.
7. Supplement rations with minerals for insurance. □

FERTILIZER FOR CROPS OR TURF?—With the present world food crisis and fertilizer shortages, some people are questioning the use of fertilizer for other than crop production. However, a turf specialist for the Texas Agricultural Extension Service contends that fertilizer is important for maintaining grasses in lawns, parks and golf courses and that these areas make significant contributions to the environment as well as having aesthetic and recreational values. Grasses release oxygen to the environment while filtering many harmful pollutants. They also reduce soil erosion and water runoff and reduce temperatures, glare, dust and noise in urban environments.

BIG SAVINGS ON MILK FILTERS
You use them every day. Why not buy them by the case at big savings. BOB, Kendall, and Rapid-Flo brands.
FREE STAINLESS STEEL DISPENSER with initial purchase of BOB Inline Socks.
Write for low, low prepaid prices.
FILTERS, INC., Box 9101, Canton, Oh. 44711

Are you happy with . . .
- Your dairy operation?
- Need financing or refinancing?
- Planning to expand?
- Should you?
- Incorporate or partnership?
- Do you have an estate plan?
- Is it up-to-date?

With the large dairy herds and complexities of doing business today, more good managers are engaging consultants to help them answer questions such as these.

We would be pleased to hear from you. Our experience of more than 30 years in the dairy business and in management has been practical. Coming from the outside, we bring objectivity to an operation. Call or write us at 608/356-4014, 108 Monroe St., Baraboo, Wis. 53913.

Alton D. Block
Agri-business consultant, associated with Consultants International Ltd., Milwaukee, Wis. 414-271-6555.

Master Saver FEEDER
• U.S. Patent No. 2,768,607

FOR HAY OR ENSILAGE
CUTS FEED COSTS
Model #15 15 ft. Long $133.00
FREIGHT PREPAID
(Except Alaska, Hawaii and Foreign Countries)
FEEDS 24 HEAD
• PERMANENT
• ALL METAL CONSTRUCTION
• SHIPPED KNOCKED DOWN
• EASY TO MOVE AND RE ASSEMBLE
CALF FEEDER
FEEDS 18 HEAD
Model #10 8'2" Long $80.00
Order Direct at Wholesale or Write for Free Illustrated Folder
NELSON-DYKES CO., Inc.
4071 Shilling Way
DALLAS, TEXAS 75237
Check 111

Seeing is believing. If you could look into a living calf, you'd see Biosol-M® working in a way that some scours treatments don't.

Most scours treatments contain antibiotics to fight the bacteria that cause diarrhea in your calves. But other problems with scours are the muscle contractions and fluid secretions in the intestine. These muscle contractions and fluid secretions can cause dehydration and dilute the product you treat your calves with by washing it out of their systems.

But Biosol-M is different. Besides containing the powerful antibiotic, Neomycin, to fight specific scours-producing bacteria, Biosol-M contains

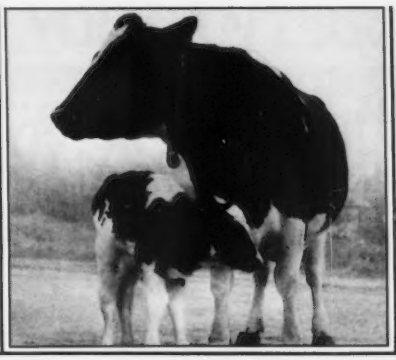

the exclusive ingredient, Pamine®. Pamine works directly and quickly to slow down muscle contractions and reduce fluid secretions in the intestinal tract, reducing the chance of dehydration. Biosol-M stays in the intestine working effectively to clear up scours. This same direct, concentrated action and the wide-spectrum activity also make Biosol-M effective for the treatment of winter dysentery in your cows.

Biosol-M from Upjohn. It's the special scours treatment available from your veterinarian. See for yourself how it works. Then start believing in what you see.

If you could see how Biosol-M® fights scours, you'd use it every time.

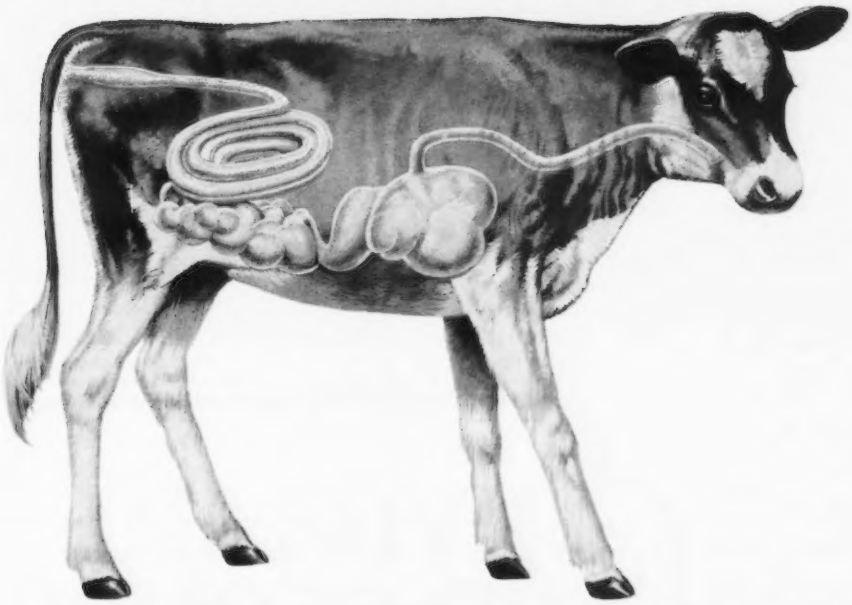

Biosol-M is the only calf scours product available in three different forms:

1. **Soluble Powder** 4 oz foil packet, 1 lb jar and 5 lb drum
2. **Liquid** 16 oz bottle
3. **Bolus** single, foil-wrapped bolus and bottle of 25 boluses

For treating a herd or individual animals.

Use Biosol-M powder or liquid in milk, drinking water or drench. Biosol-M boluses can be given orally.

WARNING: Hazardous for human use. Discontinue treatment prior to slaughter by at least 30 days for cattle and at least 20 days for swine and sheep.

TAKE TIME
OBSERVE LABEL DIRECTIONS

from the strong red line of **Upjohn** *Veterinary Products, Kalamazoo, Michigan 49001*

Managing Your Credit

By Alton D. Block

"Lenders loan to people who don't need it," is a statement often made by individuals who are short on collateral.

Discrimination? Unfair? In the split-second after hearing this, one may feel so but then reality takes hold. And this reality has two parts.

First, the lender is not lending his own money. He is lending someone else's—a depositor or a taxpayer or a stockholder. Further, he is lending under policies set up by the firm he works for as well as the government. These policies protect money that belongs to someone else and assist the lender to be a good steward.

"Credit is a tool...that must be bought and paid for just like a tractor or any other item."

Second, the applicant has not made enough "deposits"—deposits that add to his equity position and give proof of his fiscal responsibility. These "deposits" include his priorities, ability to manage his operation and himself, ability to control costs and capital purchases, prompt payment of obligations, and keeping his lender informed.

Yes, there are times of emergency in which special consideration needs to be given. And the extent to which the lender can or is willing to go, depends upon the "deposits" the borrower has made.

Capability To Repay

So what does the lender look for and consider when he makes a decision of whether or not to make the loan? He looks for the capability to repay. This protects the money that is not his; further, for the borrower to be able to make progress and not be put behind the eight-ball.

"To have the borrower use the credit, not the credit using him," is a basic philosophy Robert Mullen, Janesville, WI., emphasized during his career at the Federal Land Bank Association of Janesville.

Sometimes the best answer to a loan request is "No." But this answer should be accompanied with the reasons why and what the borrower might do to have the "No" changed to a "Yes."

A borrower's capability to generate cash for repayment while at the same time having enough income for a decent living and to cover his operating expenses is a basic point constantly stressed by all responsible lenders.

"These are reasons why FmHA emphasizes the farm plan as an important part of the loan docket," Robert Lovell, county supervisor of Rock County Farmers Home Administration, Janesville, WI., said.

Mike Routhieaux, agricultural officer of Beloit State Bank, Beloit, WI., said, "We even consider the quality of the land in his farm in determining his capability to generate the cash he needs for operating and living expenses, and repayment."

Proper Credit Management

Thus, we are right back to the basics to know the requirements for borrowing and to realize that credit is a tool, an implement to use in the operation that must be bought and paid for just like a tractor or any other item. And it must earn more than it costs so the operation can be a successful and profitable one.

"Credit must be managed and operated properly for best results."

Just like the tractor, credit must be managed and operated properly for best results; it cannot be continually pushed at full power with no reserve without breaking down or spread thin between several lenders.

Yet, that is what some expect their lender or lenders to do—to keep pouring in the "fuel" whenever they ask for it and not to question them; and not to charge them much for the

(Please turn to page 6)

HYDRAID® FOR SCOURS

Hydraid nutrient costs about $11 per treatment. And it works. Really works. That $11 is buying recovery from scours, the deadliest calf killer of all. And helping your calf recover can mean 100,000 pounds of milk over her productive lifespan. We'd like to give you the facts on Hydraid's effectiveness. Just mail the coupon. We'll prove that Hydraid is more than a treatment. It's an investment. A mighty good investment for just $11.

SYNTEX agri business inc

DBG1076A

Syntex Agribusiness, Inc.
Animal Health Division, P.O. Box 653
Des Moines, Iowa 50303

Gentlemen: Please send me more information and specific data on Hydraid® nutrient for scours or call toll free 1-800-247-2164.

NAME _____

ADDRESS _____

CITY _____ STATE _____

ZIP _____

100,000 pounds of milk for about $11.

Check 115

YOU CAN PREVENT

MASTITIS

SOMATO-STAPH®
A vaccine preferred by dairymen for its outstanding protection against *Staphylococcus aureus.*

Staphylococci organisms have been shown to be among the most prevalent cause of mastitis problems. And one of the toughest of these to control is *Staphylococcus aureus.*

One or more strains of this troublemaker can develop drug resistance. Expensive antibiotic infusions are frequently ineffective, too. These organisms are so common, and exist in so many places, that even an effective treatment is just temporary. Flare-ups occur again. And again.

That's why thousands of dairymen are vaccinating their cattle with SOMATO-STAPH®. All over the country, nearly 11 million doses of SOMATO-STAPH have been administered to reduce and prevent *Staphylococcus aureus* infections from ever getting started.

Lab tests . . . and herd studies . . . prove it's the vaccine for dairymen everywhere.

In recent tests, laboratory animals vaccinated with SOMATO-STAPH were exposed to the different types of *Staphylococcus aureus* that are found in the northeast United States, the west coast, and the upper midwest dairy states. The test results were conclusive. Immune response provided by SOMATO-STAPH was outstanding against all the *Staph. aureus* types from all the sample states. That means excellent protection against the bovine mastitis caused by those organisms. And a comprehensive study involving 133 dairy cows in three herds proved it!*

This graph shows the percentage of mastitis infected quarters of cows given a direct infusion of *Staphylococcus aureus* organisms. Compared to cows not vaccinated, the reduction of infection is dramatic.

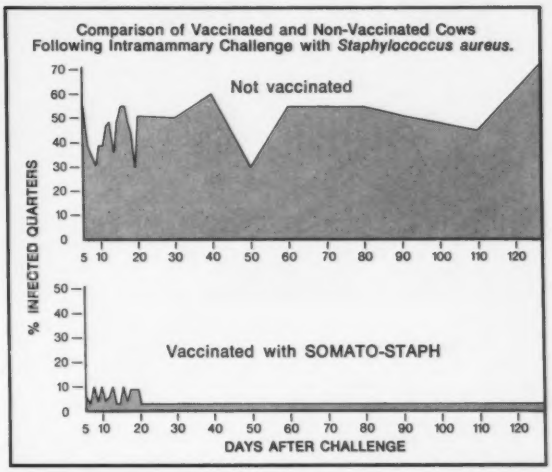

This outstanding effectiveness is made possible by the polyvalent somatic antigens contained in SOMATO-STAPH. These antigens are available to your dairy animals for rapid, specific antibody development. The potential savings from reduced production losses, mastitis damaged quarters, and replacement heifers will earn SOMATO-STAPH a valuable place in your dairy health program. And you can administer SOMATO-STAPH any time, even during lactation, without discarding milk.

Good hygiene is, of course, a must in any successful mastitis prevention program. And good hygiene includes dipping teats after every milking . . . with Anchor CHAPLESS TEAT DIP (chlorhexidine 0.5%).

For more detailed information on these, and other dairy health products, see your Anchor animal health supplier, or write: MASTITIS Products and Programs, ANCHOR LABORATORIES, Inc., 2621 N. Belt Highway, St. Joseph, MO 64502.

*Complete test data available on request.

ANCHOR®
IS YOUR ONE

Check 113

use of this "fuel." Some even to the extent that it should be available to them at no cost if they have had severe reverses.

Well, there is no free lunch. The banker must make a reasonable return on the money entrusted to him and to pay for the service he provides. The Production Credit Associations and Federal Land Bank Associations must go into the open market to buy the money they lend out; and to which they must add a charge for their service. Other lending institutions have the same obligations. All of them, in addition, have government regulations with which they must comply.

The dairyman is not alone when he goes to the lender to borrow money. He is in competition with other farmers, with other businesses, with other industries, with other persons who want money for homes, furniture, autos, boats, snowmobiles, etc., and with government. Such demand has much to do with the interest rate.

At times the money market is such that the lending institution could earn more (at least in the short term) and have less work by investing in government and/or business securities than in lending to farmers.

However, the progressive lending institution with dedication to serving the community realizes the value of diversification and also realizes the advantages offered by the agricultural sector—its growth and need for credit in the coming years, its record of payback, its contribution to the community and correspondingly, its contribution to the strength of the financial institution itself in providing a broader base for its operation and agriculture's capability of generating deposits.

The lending institutions that have recognized these points and are fully commited on a positive basis to serving the agricultural community are the ones most likely to have sustained growth and be the leaders and survivors in the future.

As the farmer sits down with the lender, it is these facts that he faces; and how well the farmer has his "house" in order and how well he has his facts and plans organized for the lender's consideration will determine the extent of the lender's interest.

The necessity of having a plan and making decisions by plan, not panic, becomes even more paramount as farm operations become larger and more sophisticated. And having the lender familiar with the plan will help him in deciding the degree of his support.

The Man Himself

Also affecting the lender's decision is the man himself and his basic characteristics—honesty, integrity, sincerity, value of judgements, discipline, personal history and history of his parents and entire family. Usually as one's parents were; so is he. If the applicant is a young person, these characteristics carry even more weight.

"We are interested in the complete situation," Routhièaux said. "So the one who presents complete financial records, preferably electronically processed, showing enterprise analysis along with the balance sheet, profit and loss statement, and cash flow projections; who has a working knowledge of these reports and has a plan of short and long range goals (Where do I want to be five years from now?) is the one who will most

"The kind of 'housekeeper' the farmer is tells much about the man and his quality of management."

NOW! NEVER PUMP YOUR SEPTIC TANK AGAIN....

OR YOUR MONEY BACK

SEPTI-ZONE Opens Septic Tanks and Keeps them Open... FOR PENNIES

WHAT IS SEPTI-ZONE? It's a new enzyme-bacterial formulation that really does the trick in cleaning out septic system lines and tanks. All you do is pour some down your commode once a month. It's 100 percent non-toxic and completely safe for all kinds of pipes, including plastic.

WHAT SEPTI-ZONE DOES Saves money and inconvenience by ending periodic septic tank pumping. It cleans the lines leading to the tank, cleans tank walls and digests solids and then opens and cleans drainfields. *No more pumping. No More Offensive Odors. No more sudden Back-Ups.*

100% MONEY BACK GUARANTEE Order a supply of Septi-Zone today. Try it. See how it works. If you're not completely satisfied – for any reason whatever – simply return any unused portion. You'll receive every cent of your money back IMMEDIATELY by return mail. And this can be any time in the future. This is how confident we are that you'll find SEPTI-ZONE a product your home can't afford to do without!

HOW SEPTI-ZONE ELIMINATES COSTLY CLEANINGS
Septic tanks must be kept free-flowing or they require pumping out at routine intervals. Neither yeast or chemicals can maintain the enzyme-bacterial balance necessary to liquify the organic matter. But SEPTI-ZONE will dissolve, digest and liquify all organic waste including paper, fibers, cotton, sludge, greases and fats. Regular use of SEPTI-ZONE will give you a trouble-free sewage system for just pennies a treatment.

SEPTI-ZONE
WITH ENZYME - BACTERIAL - ACTION

FILL OUT THIS ORDER NOW AND MAIL WITH CHECK OR MONEY ORDER AND RECEIVE FREE NEW BOOKLET "SEPTIC SYSTEMS A TO Z", ALL YOU NEED TO KNOW ABOUT SEPTIC SYSTEMS

Mail to
CHAPLEWOOD INDUSTRIES
P.O. BOX 142
MONSEY, N.Y. 10952

RUSH SEPTI-ZONE AS FOLLOWS:

☐ 1 Lb. at $5.95
☐ SAVE SIX DOLLARS 4 Lbs. at $17.80
☐ SAVE TWO DOLLARS 2 Lbs. at $9.90
☐ BIG SAVINGS HERE 12 Lbs. at $49.95

NAME _____
ADDRESS _____
CITY _____ STATE _____ ZIP _____

ABSOLUTE MONEY BACK GUARANTEE
I understand SEPTI-ZONE is fully guaranteed. I can return any unused portion at any time and receive all my money back. I will receive FREE the booklet entitled "Septic Systems A to Z".

Check 114

likely get what he wants **if** there are no red flags."

Red flags that lending officers consistently mention are:

- several creditors with high interest payments
- slow in paying obligations
- frequently overdraws checking account
- overlooks reporting all debts
- low production per unit
- discrepencies in verbal statements

The next judgement comes in a visit to the farm. By the time one has driven up the driveway and stopped in the yard, the direction of the decision is set. The kind of "housekeeper" the farmer is tells much about the man and his quality of management.

If the place is neat and picked up; this gives evidence of orderliness, adds credence to the records, and strengthens one's opinion as to the person's ability to manage. The larger the operation, the more critical attention to detail becomes. The quality of "housekeeping" is the important clue.

"If his line of machinery is practical for his operation and he is not 'overpowered,'" Richard Behnke, cashier, Brooklyn State Bank, Brooklyn, WI., stresses, "then he is more liable to continue to exercise good value judgement and discipline that is desirable in a good borrower."

The involvement of his wife, her knowledge of the business and evidence of cooperation and support are definite pluses, too, especially in dairy operations.

Red flags at the farm are:

- pieces of junk laying around
- the yard needing mowing
- livestock dirty and unthrifty
- hotrod for a car
- machine shed in disarray
- machinery put away without dirt cleaned off
- corn planter boxes not cleaned out
- milk house and utensils not clean
- daily milk weights of the bulk tank vary too much or are in a decline
- too many tractors or too big for the operation
- lack of communications

"All of this is considered to get a feel for the person's management ability, especially his ability for money management," Donald Condon, agricultural officer, Bank of Brodhead, Brodhead, WI., emphasizes. "Because it is here where most financial problems start irrespective of what the weather and the government may do. There is no one item that is best but the cumulative effect of each one provides the information we need."

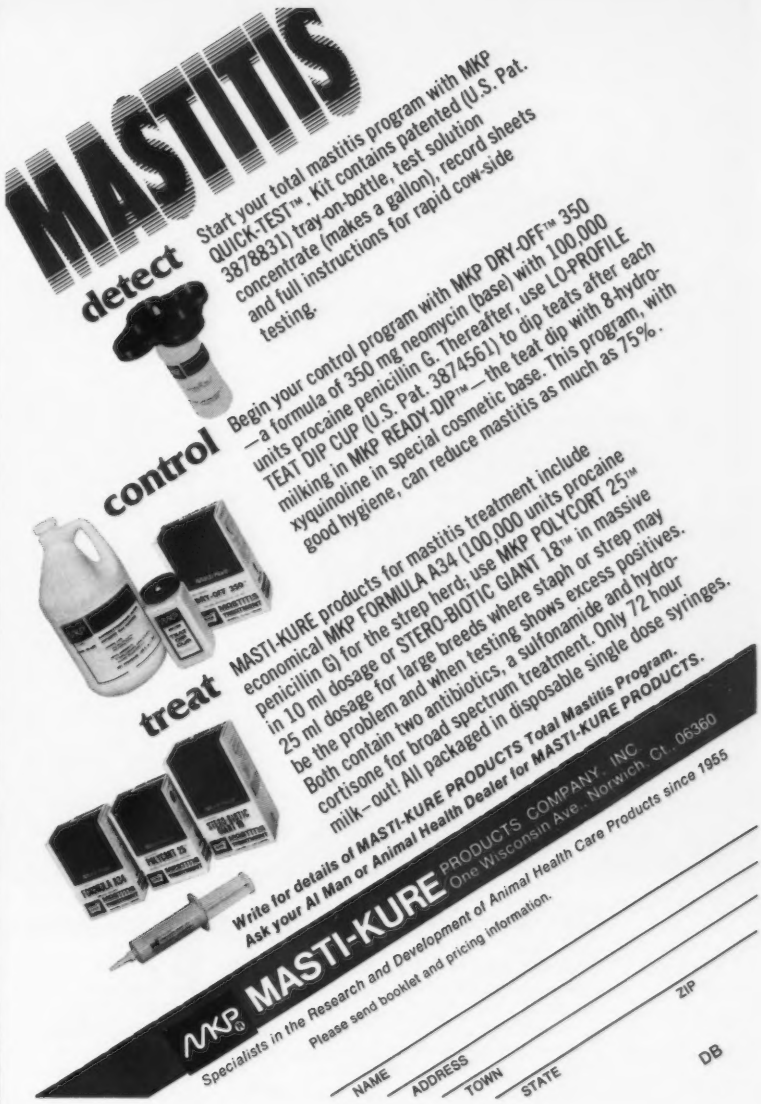

Check 117

Keep Lender Informed

"A very important point with us," Darold Drew, vice president, Merchants & Savings Bank, Janesville, WI., relates, "is how well the borrower keeps us informed of changes in his operation. Last year when the drought and early frost came, our good borrowers were in here right away to discuss their situation."

Behnke is a firm believer in the value of the lender personally visiting the farm regularly. "That is the only way anyone can get a feel for the situation and for the financial figures to be truly meaningful and then to follow through with a plan and establish a line of credit that fits the man and his operation."

"Our criteria at PCA is five-fold," James C. Neuroth, assistant manager, Production Credit Association of Janesville, Janesville, WI., said, "First, the man, his wife, his parents, his family and himself; second, his management ability; third, his capability of financial repayment; fourth the amount and quality of collateral he has; and fifth, the purpose of the loan."

In essence, then, the borrower determines the quality of his collateral, the kind of risk that he is, and his own future.

And the future belongs to those who plan for it. □

Now... NOLVASAN® teat dip concentrate

"It's the professional one."

Saves time and labor, assures accuracy.

"Instant" teat dip. All you have to do is add water—and you have one gallon of proven, effective, mild, ready-to-use teat dip. No guessing or "glugging." When mixed as directed, every batch is the precise recommended strength of 0.5% solution, regardless of how hurried (or careless) workers may be. No wastage, more uniformity. Simple and easy. Even with hard tap water, there's virtually no precipitation within a week or 10 days—unlike some other teat dips. As a concentrate, it's lighter in weight, more convenient to carry and handle. Get Nolvasan Teat Dip Concentrate.

Does the job, minimizes chapping, too.

Powerful but mild. Nolvasan is one of the most powerful anti-bacterial, anti-viral and anti-fungal disinfectants known. Its high efficacy for teat dipping established by two national research centers.

But easy on teats. Mild and gentle, Nolvasan has exceptionally low tissue toxicity. This minimizes cracking, scaling and chapping of tender teats—so often a big problem with other dips.

Works in organic matter. Presence of milk, exudate, blood and other organic substances in the dip cup inhibits Nolvasan activity far less than most other disinfectants.

Go professional. Other strong, harsh dips often irritate teats. Weaker ones often fall down on the job. Nolvasan is the professional one—does the job but minimizes chapping, too. Recommended by many veterinarians. Ask yours.

Read label for complete directions.
Warning: Do not use Concentrate undiluted.

Fort Dodge Laboratories, Fort Dodge, Iowa FORT DODGE®

Only from your veterinarian.

Check 118

Information for Dairymen

Telephone: _____

Name _____

Route or Box No. _____

City _____ State _____ Zip _____

Check item numbers below under appropriate column:
A = Immediate need B = Future need

Item #	A	B	Item #	A	B	Item #	A	B
101			108			115		
102			109			116		
103			110			117		
104			111			118		
105			112			119		
106			113			120		
107			114			121		

Do you have an unusual problem that we may be able to help you solve? The most interesting problems will be featured in future issues of THIS DAIRY BUSINESS.

NOTICE!

Inquiries cannot be processed unless the following is filled in.

1. Total herd size: _____
2. Number of registered dairy cattle: _____
3. Number of cows of milking age: _____

PLACE
STAMP
HERE

THIS DAIRY BUSINESS

Lacona, New York 13083

Information For Dairymen . . .

Modern Mastitis Management. In response to current interest, TUCO, Division of the Upjohn Company, Kalamazoo, Michigan, has revised and up-dated its popular booklet entitled Modern Mastitis Management. The program includes: 1) proper operation and maintenance of milking equipment, 2) immediate treatment of clinical mastitis flare-ups, 3) use of a recommended teat dip, and 4) following a routine dry cow therapy program. The completely revised 8-page booklet discusses the four steps in detail and is illustrated in full color.

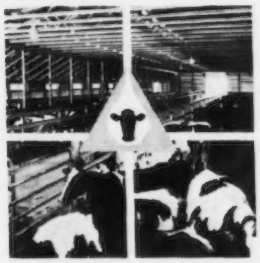

TUCO 4-step program for modern mastitis management

Check 101

Starline Offers New Silo Unloader. The Satellite Model 70R is the first Starline silo unloader with ring drive, designed for use in 16, 18 or 20-foot silos with either silage or high-moisture grain. A high-speed auger rips silage loose at 720 r.p.m. and a direct-drive rotor hurls silage through the silo door without auxiliary conveyors. The machine is suspended on three cables from a convention straight-leg tripod. Installation can be done when the silo is full with a tripod conversion kit.

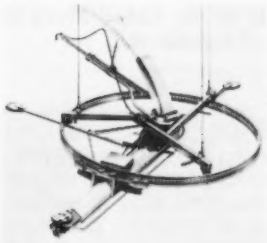

Check 102

Automatic Take-off Unit for Milkers. Germania Dairy Automation, Inc., Chino, Ca. has been highly successful with these units on the west coast and is now moving into national distribution. They have three basic models. The Model C was designed for older operations, flat barns, stanchion barns and all types of parlors. It senses when the udder is milked out, shuts off the vacuum and a chain retracts the claw. It operates entirely by compressed air pressure. The Model D was designed with economy in mind for the small dairyman. This unit requires claw support and is especially adapted for use in Surge installations. The Model F is for flat barns and features a universal retract arm with vacuum shut-off. It is workable both left and right. They provide three free service checks during the first year of use.

Check 103

Steel Farm Buildings. Cuckler, a major manufacturer of all-steel farm and ranch buildings, recently announced a new line being sold under the name "Countryside." The firm has been manufacturing farm buildings for over 25 years. The Countryside program provides for additional special services and specialized builders to help the farmer select and purchase structures that best fit his need. They are available in wall heights from 10 to 18 feet and widths from 24 to 70 feet. The line also includes hog confinement buildings, a 24 x 24 foot multi-use building, and an open-sided shelter.

Check 104

New Milk Replacer. Oakland, Inc., Minneapolis, announces new Oakland Instate 26/15 Milk Replacer, a higher protein (26%), higher fat (15%), lower fiber (less than 1%) milk replacer. Only spray powder is used and contains no cereal or meat solubles. Sold on a money-back guarantee. Available through dairy plants, and other dairy outlets.

Check 105

Liquid Manure Handling Equipment. A new 8 page full color catalog describes Calumet's line of liquid manure handling equipment. The line includes four sizes of spreader tanks from 1625 to 4500 gallon capacity, truck mount spreader tanks in the same size range, liquid manure pumps and soil injector.

Check 106

New Brochure On Bulk Coolers. The Paul Mueller Company has just released a new four-color brochure describing the HiPerForm bulk milk cooler package and various other items of Mueller dairy farm equipment. It describes in detail the features of their coolers, the refrigeration system and automatic washing system, plus their Fre-Heater which utilizes heat removed from milk to heat water for the milk room.

Check 107

Vacuum Cleaners for the Farm. Shop-Vac Corporation, Williamsport, Pa., the world's largest manufacturer of industrial vacuum cleaners, has a full line of vacuum systems for use on the farm. They are available in capacities from 5 to 55 gallons. Useful for bulk recovery or clean-up of grain, sand, feed, fertilizer, grooming livestock, keeping radiators and working parts of farm vehicles dirt-free. Will even gulp up spills, overflows and puddles as well as heavy dry materials.

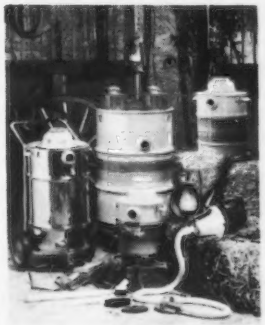

Check 108

Weed Control For Alfalfa. The Du Pont Company announces "Sinbar" terbacil week killer for control of weeds in established stands of alfalfa. It is applied in a single application in the fall after plants become dormant, or in the spring before new growth begins, at rates of one-half to one and one-half pounds per acre as a broadcast spray. It will control checkweed, mustard, down brome, lambsquarters, ryegrass, foxtail, yellow rocket, marestail, henbit, peppergrass, prickly lettuce, shepherdspurse, snoweed, tansy mustard crabgrass and wild barley.

Check 109

and approved. The group will again purchase a trophy for the 4-H Fair at Portland. The following officers and directors were elected for the coming year: Dave Gierhart, president, Mike Houser, Bryant, vice-president, Lucy Kesler, Dunkirk, secretary-treasurer; and directors, Herb Anderson, Lynn, three years, Larry Steed, Portland, two years, and Paul Brehm, Berne, one year.

A special thanks was voiced to Roger Moser for buying and preparing the chicken. Approximately 40 persons enjoyed the meal and the afternoon of fellowship.

Capital District, N.Y. Annual Picnic

By John Tarbox

THE ANNUAL PICNIC of the Capital District Guernsey Cattle Club was held at Hillis and Dale French's Fern-Wood Farm, Troy, N. Y., on Saturday, August 7. There were about 80 members and friends present.

John Calhoun, Hoosick Falls, president of the New York State Guernsey Breeders' Co-op, gave a brief report on its financial situation and thanked the group for its help with the National Convention. Bill Peck, Schuylerville, asked for consignments to the New York State Sale to be held October 23, at Cortland. The Annual Meeting of the Capital District Club will be Friday evening, November 6, at 7:15 p.m., at the Raymertown Lutheran Church, Raymertown. This group will host the State Annual Meeting in the spring of 1977.

The group had the privilege of judging some of the fine cattle in the Fern-Wood herd. Dewan Lipinski, New York Department of Agriculture and Markets, was the official judge. There was a three-way tie for first place between Betsy Peck, Welcome Stock Farm, Schuylerville, Frank Stanton, Coeymans Hollow, and Laurence Hansen, Hansenarea Farm, Cherry Valley.

Everyone appreciated the French's hospitality and thanked Pete Kleinke for cooking the chickens.

New Hampshire 4-H Dairy Judging Contest

DON PARKER, Hillsboro County, was the high individual in Guernsey judging in the state 4-H dairy judging contest at Plymouth, New Hampshire on August 26. Rockingham County won the team honors for Guernseys. The team consisted of Carolyn Stuart, Laura Stuart, Lynn Aramini, Mike Finney and their coach, Anne Stuart.

Laura Stuart was also high individual in Jerseys and second high individual overall. She has the opportunity to be part of the State team in competition at the National Contest in Columbus, Ohio, this fall.

On behalf of the United States Government, he has conducted market surveys and farm and program evaluations in many areas of the Middle and Far East. He was also the United States representative at the United Nations Food Conference in the Middle East (1963) and has led dairy trade missions to Africa and Asia.

Among his awards are the Skelly Oil Award for Agricultural Achievement and the Honorary Recognition Award from the University of Wisconsin College of Agricultural and Life Sciences. He is highly respected as an outstanding dairy farmer, dairy promoter and world dairy ambassador.

Herbert Forest is Director of the Dairy Division, Agricultural Marketing Service, United States Department of Agriculture (USDA). Under his direction are the Federal milk marketing order program, the Inspection and Grading Service for dairy products and the Market Information Service.

The milk order program regulates prices to farmers for more than 60 percent of the milk sold in the United States. The 56 milk marketing orders, covering most of the large metropolitan areas, are served by 130,000 dairy farmers who delivered milk valued at $5.7 billion in 1974.

Forest, born in Arlington, Mass., graduated from the University of Massachusetts in 1932 and did graduate work in economics at Harvard University. He joined the USDA in 1935, and with the exception of a period during World War II, has been in dairy work with the Department since that time. He was named Director of the Dairy Division in 1953. He represents the Agricultural Marketing Service in testifying before Congressional committees regarding milk marketing and the dairy industry and is a frequent speaker before national and international trade groups. He has repeatedly represented the United States at International Dairy Congresses.

He is a member of Phi Kappa Phi honorary society. He received the USDA Superior Service Award in 1970 and, in 1976, the USDA's highest honor, the Distinguished Service Award.

Forest enjoys an international reputation in the dairy industry. He is recognized as an outstanding practising economist, one whose decisions are not confined to theory but become a part of actual application. He is respected for his integrity and fairness to all segments of the dairy industry.

World Dairy Expo Honors Men of the Year

LYMAN D. McKEE, Madison, Wis., and Herbert L. Forest, Washington, D. C., have been named Men of the Year by World Dairy Expo according to Gregory Blaska, president. The men were honored at Expo's Dairy Recognition Banquet, September 29, in Madison.

McKee, in partnership with his brother, operates two dairy farms with a total of 1,700 acres and a milking herd of 125 cows. He has long been active in the cooperative movement and the promotion of dairy products. His impact on the dairy industry has been felt at all levels, local, state, national and international.

He was elected to the Board of Directors of Madison Milk Producers Cooperative in 1943, was named president in 1944 and general manager in 1967. The following year, he helped organize the first retirement plan for dairy farmers in the United States, a prototype of the plan later set up under the Keogh Act. Also in 1968, he organized the first meeting of those interested in merging into a larger regional cooperative. Associated Milk Producers, Inc. (AMPI) resulted. He has served AMPI as manager of the Wisconsin Division, Administrator of the Members Retirement Plan and as Foreign Market Survey Coordinator.

He has been officer or director of many dairy-related organizations including the American Dairy Association (ADA), ADA of Wisconsin, National Milk Producers Federation, Dairy Society International, Wisconsin Herd Management Cooperative and Insurance Cooperative Agency.

He served on the Wisconsin State Board of Agriculture from 1951 to 1957 and, from 1961 to 1965, was Dairy Representative on the Advisory Committee of the United States Department of Agriculture.

Chat . . .

MAX MICKELSEN, 901 West Street, Petaluma, Calif., leaped out of the second story window of his home shortly after 3:00 a.m. on Saturday, August 28, to escape the fire burning on the first floor.

Mickelsen was asleep alone in the house when he heard a noise and awoke. He said he smelled smoke, but when he started down the stairs the heat and flames drove him back, and he decided to jump out the window rather than wait for the fire trucks and rescue equipment to arrive. Officials said there was extensive damage to the family room, dining room and kitchen, with extensive smoke damage throughout the rest of the dwelling.

Chat In Pictures

Midwest Breeders' Board of Directors, 1976–1977. Seated, from left: First Vice-President John Sevcik, Kewaunee, Wis.; President Robert Thompson, Clarks Grove, Minn.; Second Vice-President George Opperman, Manning, Iowa; Secretary Kenneth Skoog, Randall, Minnesota. Standing, from left, George Rau, Dorchester, Wis., Bernard Danielson, Cadott, Wis., Kenneth Leick, Stratford, Wis., Richard Miller, Northfield, Minn., Tim O'Harrow, Oconto Falls, Wis., Russell Harrison, Fremont, Wis., and Carter Dueholm, Luck, Wisconsin.

Queen Dairy, Lancaster, Pa., had this horse drawn wagon in many parades in Lancaster County last fall. Standing beside the wagon is Martin Keene, who started Queen Dairy.

Andrew Warner, manager of Chedco Farm, Berlin, Mass., receiving the Blue Seal Trophy at the 1976 Massachusetts Dairy Farmers' Seminar, for highest Massachusetts lifetime butterfat production on Lyrene Maestros Mamby, with 186,525 lbs. milk, 4.9%, 9,206 lbs. fat. The award was presented by Burton W. Gregg, Blue Seal dairy specialist.

Wayne and Larry Mohr, Normal, Ill., winners of the Select Sires Production Award at the Illinois Annual Meeting.

The Jesse Tuttle Award for top lifetime production presented to Myron Erdman, Myown Guernseys, Chenoa, and herdsman, Norman Beitz, at the Illinois Annual Meeting.

Illinois Outstanding Young Guernsey Couple, Greg and Linda Muehling, Cissna Park, at the 1976 Illinois Annual Meeting.

All-American 3-Year-Old Is Senior And Grand Champion For High Meadows – Venier Repeats As Premier Breeder–Premier Exhibitor And Has All Female Championships. David Resch Has Junior Champion Bull. Richard Morley Shows Reserve Junior Champion Bull.

Cynthia Peck Has Grand Champion Of The Junior Show.

Martha Morrison, Christopher Coon And Robert X. Bourguinon Also Have Champions In The Junior Show.

NEW YORK STATE FAIR

SYRACUSE, September 3, 94 HEAD
Rowland Beauvais, Rougemont, North Carolina, Judge
Junior Champion Bull – Brookwood Sir Lancelot, David Resch, Cuba
Reserve Junior Champion Bull – Stone Broke Nelco Joe, Richard S. Morley, Guilford
Senior and Grand Champion Female – Cleverlands Darimost Chrystal, Henry Venier, La Fayette
Reserve Senior and Reserve Grand Champion Female – Cleverlands Darimost Mytla, Henry Venier
Junior Champion Female High Meadows Z Princess, Henry Venier
Reserve Junior Champion Female – High Meadows Z Pansy, Henry Venier
Premier Breeder and Exhibitor – Henry Venier

Class Winners

BULL CALF
1, Brookwood Sir Lancelot, David Resch, Cuba; 2, Stone Broke Nelco Joe, Richard S. Morley, Guilford.

SENIOR YEARLING BULL
1, Welcome Hollirex Monitor, Virginia Seager, Prattsburg.

JUNIOR HEIFER CALF
1, High Meadows Bonnie, William Venier, La Fayette; 2, Wightman Barts Heidi, Kathy S. Murphy, Schoharie; 3, Friendly Manor Corporal Candi, James Frentz, Cattaraugus.

INTERMEDIATE HEIFER CALF
1, High Meadows A Lucky, William Venier; 2, Holcombs Comm Gidget, Robert Holcomb, Greene; 3, Wightman Barts Becky, Henry Fox, Ithaca.

SENIOR HEIFER CALF
1, High Meadows A Constance, Suzette Venier, La Fayette; 2, Rosendahl Cavalier Rosie, Kristen Peck, Schuylerville; 3, Holcombs Corp Willa, Robert Holcomb.

JUNIOR YEARLING HEIFER
1, Smithfield Hornet Nicest Most, Christopher Coon, Amenia; 2, Hillcrest Ink, Rudd Wetherwax, Wyoming; 3, Maple Row Cyclone Iona, Edgar Chapman, Conewango Valley.

SENIOR YEARLING HEIFER
1, High Meadows Z Princess, Henry Venier, La Fayette; 2, High Meadows Z Pansy, Henry Venier; 3, High Meadows Faithful, Suzette Venier.

COW, 2 YEARS AND UNDER 3
1, McDonalds Roxy, Russell Subject, Cuba; 2, Hillcrest Connielou, Rudd Wetherwax; 3, High Meadows Z Judith, Suzette Venier.

COW, 3 YEARS AND UNDER 4
1, Applebrook Daris Corrie, Mr. and Mrs. Robert Paine, Salisbury, Conn.; 2, Ladys Rav Dari Queen, Susan Ripley, Cortland; 3, Holcombs C Lott, Robert Holcomb.

DRY COW, 3 YEARS AND OVER
1, Wandering Brook F Bridget, Henry Venier; 2, Ripley Farms Fayvor Pepper, Christel Ripley, Cortland; 3, Rus Mars Lady Felinda, Albert J. Subject, Cuba.

COW, 4 YEARS AND UNDER 5
1, Cleverlands Darimost Chrystal, Henry Venier; 2, Wandering Brook Bobs Prissy, Susan Ripley; 3, Cross Arrows Dari Nanette, Mr. and Mrs. Robert Paine.

AGED COW
1, Cleverlands Darimost Mytla, Henry Venier; 2, Cross Arrows Ben Chance, Mr. and Mrs. Robert Paine; 3, Wyoming Darimosts Mirage, Christel Ripley.

BEST UDDERED COWS

TWO-YEAR-OLDS
1, McDonalds Roxy, Russell Subject; 2, Hillcrest Connielou, Rudd Wetherwax.

THREE-YEAR-OLDS
1, Applebrook Daris Corrie, Mr. and Mrs. Robert Paine; 2, Ladys Rav Dari Queen, Susan Ripley.

FOUR-YEAR-OLDS
1, Cleverlands Darimost Chrystal, Henry Venier; 2, Wandering Brook Bobs Prissy, Susan Ripley.

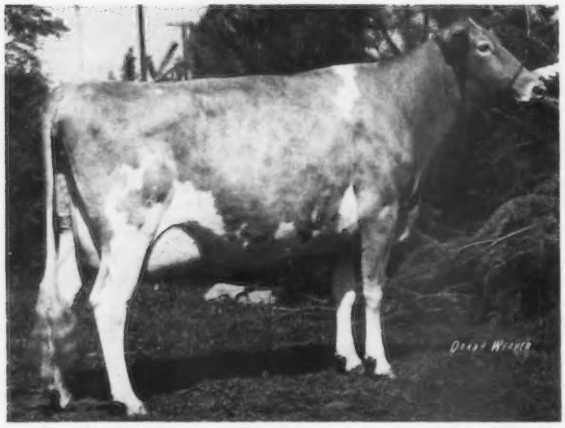

Cleverlands Darimost Chrystal, senior and grand champion female at New York State Fair, exhibited by Henry Venier, La Fayette, New York.

Henry Venier receiving the grand champion banner from Terri Albrecht, Lyons, New York State Guernsey Queen; Lee Yost, Camp Hill, Pa., at the halter, and Judge Rowland Beauvais. "Chrystal" also won the Agway Production Trophy.

High Meadows Z Princess, junior champion female at New York State Fair, exhibited by Henry Venier, La Fayette, New York.

Judge Rowland Beauvais; Russell Subject, Cuba, at the halter of Rus Mars CV Incense, accepting the Greystone Production Trophy on behalf of David Resch, Cuba; Terri Albrecht; Lloyd Riford and Steve Riford, Auburn, presenting the award.

AGED COWS
1, Cross Arrows Ben Chance, Mr. and Mrs. Robert Paine; 2, Cleverlands Darimost Mytla, Henry Venier.

JUNIOR GET OF SIRE
1, Henry Venier on get of High Meadows Dari Zoro; 2, Kenneth Masters, DeKalb Junction.

SENIOR GET OF SIRE
1, Henry Venier on get of Western Glow Darimost; 2, Mr. and Mrs. Robert Paine on get of Western Glow Darimost; 3, Christel Ripley on get of Western Glow Darimost.

PRODUCE OF DAM
1, Henry Venier; 2, Sharon & Clarence Littlefield, Watertown; 3, Charles Rogers, Cattaraugus.

BEST THREE FEMALES
1, Russell Subject; 2, Cheryl Ripley, Cortland; 3, Henry Venier.

DAM–DAUGHTER
1, Christel Ripley; 2, Robert Holcomb; 3, Suzanne Venier, La Fayette.

DAIRY HERD
1, Henry Venier; 2, Mr. and Mrs. Robert Paine; 3, Cheryl Ripley.

COUNTY OR DISTRICT HERD
1, Finger Lakes; 2, Tri-County; 3, Northern.

Junior Show

September 1

Judge: Lewis Porter

SENIOR AND GRAND CHAMPION FEMALE
Welcome Guard Katrina, Cynthia Peck, Schuylerville

RESERVE SENIOR AND RESERVE GRAND CHAMPION FEMALE
Silver Mt Corporals Phillis, Martha Morrison, Millerton

JUNIOR CHAMPION FEMALE
Smithfield Hornet Nicest Most, Christopher Coon, Amenia

RESERVE JUNIOR CHAMPION FEMALE
Pond Views Unity Bess Flash, Robert X. Bourguinon, Ravena

JUNIOR HEIFER CALF
1, Wightman Barts Heidi, Kathy S. Murphy, Schoharie; 2, Sweet Carolines Rose, Seth Ewell, Wyoming; 3, Smithfield Corp Horse, Timothy Coon, Amenia

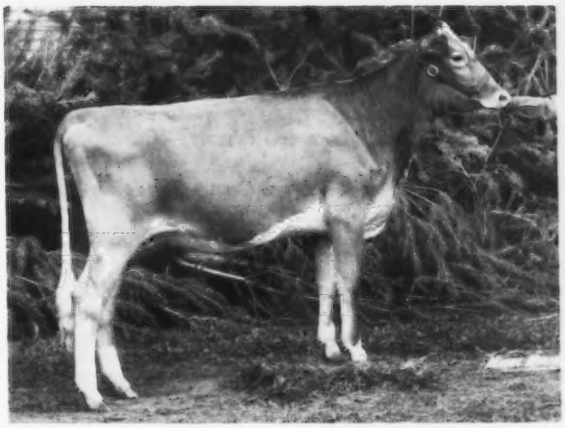

Smithfield Hornet Nicest Most, junior champion female at New York State Fair Junior Show, exhibited by Christopher Coon, Amenia, New York.

INTERMEDIATE HEIFER CALF
1, Aarondale Champ June, Judy Aaron, Portville; 2, Ripley Farms Corporal Beth, Susan Ripley, Cortland; 3, Rus Mars Top Clover, Kurt Ritter, Wellsville

SENIOR HEIFER CALF
1, Wyoming T CS Bruise, Cheryl Titus, Wyoming; 2, Rosendahl Cavalier Rosie, Kristen Peck, Schuylerville; 3, Broadview Farm Cyclone Penny, Donna Craft, Elizaville.

JUNIOR YEARLING HEIFER
1, Smithfield Hornet Nicest Most, Christopher Coon, Amenia; 2, Entry, Cheryl Titus; 3, Hillcrest Ink, Rudd Wetherwax, Wyoming.

SENIOR YEARLING HEIFER
1, Pond Views Unity Bess Flash, Robert X. Bourguinon; 2, Ripley Farms Corporal Cherie, Cheryl Ripley, Cortland; 3, Sunny Acres Joyce, MaDonna Austin, Oneonta.

COW, 2 YEARS AND UNDER 3
1, Ripley Farms Leader Miss Molly, Christel Ripley, Cortland; 2, Hillcrest Connielou, Rudd Wetherwax; 3, Flemingdale H O F June, Judy Aaron.

COW, 3 YEARS AND UNDER 4
1, Ladys Rav Dari Queen, Susan Ripley; 2, Welcome Kings Willa, Cynthia Peck.

DRY COW, 3 YEARS AND OVER
1, Smithfield Jenny, David Coon, Amenia; 2, Ripley Farms Fayvor Pepper, Christel Ripley.

COW, 4 YEARS AND UNDER 5
1, Silver Mt Corporals Phillis, Martha Morrison; 2, Wandering Brook Bobs Prissy, Susan Ripley; 3, Wyoming Champions Elsie, Cheryl Ripley.

AGED COW
1, Welcome Guard Katrina, Cynthia Peck; 2, Wandering Brook D Pet, Cheryl Ripley.

New Members

THE FOLLOWING Guernsey breeders have been accepted as members of The American Guernsey Cattle Club:

ARIZONA: William F. Raney, Jr., Raney's Farm, Route 1, Box 132A, Wellton, recommended by Clifford Orr.

KANSAS: Dennis and Janis Degering, Route 1, Atwood, recommended by Kenneth R. Barnett.

MISSOURI: David and Karen Harris, Lee Ru Dairy, Route 3, Carthage, recommended by Lee Harris.

"Jesse" Repeats As Grand Champion Bull For Mithoefer – Paris Has Junior Champion Bull For-Lou Farm Has Junior Champion Female

Dr. Weldy Shows 2-Year-Old He Purchased In The National Heifer Sale To Grand Champion Honors. Dr. Snider Has Reserve Grand Champion.

Metzger Farms, Inc., Claypool, Is Named Premier Breeder And Exhibitor

INDIANA STATE FAIR

Indianapolis, August 28, 237 HEAD
Dr. J. L. Albright, West Lafayette, Indiana, Judge
Senior and Grand Champion Bull – Valley Set Champ Jesse, Julius Mithoefer & Family, New Palestine
Junior Champion Bull – Wagners P Norman, David Paris & Family, Franklin
Reserve Junior Champion Bull – Earlynndale General Jubal, Richard & Dan Early, Wabash
Senior and Grand Champion Female – Cloverland Flashs Leola, Dr. M. L. Weldy, Goshen
Reserve Senior and Reserve Grand Champion Female – Pomona Acres Hornets Heidi, Dr. G. W. Snider, Goshen
Junior Champion Female – For Lou Farm J Monique, For Lou Farm, Greenfield
Reserve Junior Champion Female – Roes MOR P Harrietta, Roeschley Bros., Flanagan, Ill.
Premier Breeder & Exhibitor – Metzger Farms, Inc., Claypool

Class Winners

BULL CALF
1, Mid Acres Flicker, David Paris & Family, Franklin; 2, Jualmi Lifters Andy, Julius Mithoefer & Family, New Palestine; 3, Art Mar Janelyns Jade, Arthur Howell & Family, Union City.

YEARLING BULL
1, Wagners P Norman, David Paris & Family; 2, Earlynndale General Jubal, Richard & Dan Early, Wabash; 3, W Fours Alex, Keith Wood & Family, Fountaintown.

AGED BULL
1, Valley Set Champ Jesse, Julius Mithoefer & Family; 2, Hoosierland J Misty Prince, James Scott & Sons, Silver Lake; 3, Grandview Champs Monitor, Maurice Lipply & Family, Silver Lake.

JUNIOR HEIFER CALF
1, Earlynndale Annabel, Richard & Dan Early; 2, W Fours Robin, Keith Wood & Family; 3, Manor Lodge B J Erma, Henry Leffler & Sons, Marion.

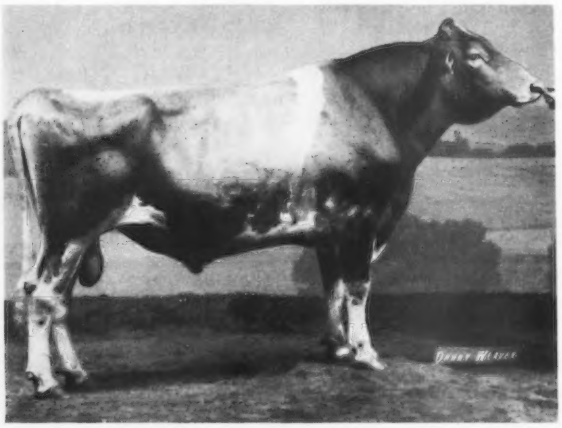

Valley Set Champ Jesse, senior and grand champion bull at Indiana State Fair, exhibited by Julius Mithoefer and Family, New Palestine, Indiana. (1975 photo)

INTERMEDIATE HEIFER CALF
1, W Fours J R April, Keith Wood & Family; 2, Sunny Da Duchess Barbara, Mike Cochard, Greenfield; 3, Art Mar Delishas Dandy, Arthur Howell & Family.

SENIOR HEIFER CALF
1, Art Mar Pashas Glamour, Arthur Howell & Family; 2, Essex Dapper Susans Babe, T. E. Sickles & Family, Winchester; 3, Art Mar Kandys Karma, Arthur Howell & Family.

JUNIOR YEARLING HEIFER
1, Roes MOR P Harrietta, Roeschley Bros., Flanagan, Ill.; 2, W Fours J R Patricia, Keith Wood & Family; 3, Shady Heitz Princes Dearie, Dan Mithoefer & Family, New Palestine.

SENIOR YEARLING HEIFER
1, For Lou Farm J Monique, For Lou Farm, Greenfield; 2, Jualmi Jess Debby, Julius Mithoefer & Family; 3, Valley Set Jes Diane, Ronald E. Wenger, Goshen.

COW, 2 YEARS AND UNDER 3
1, Cloverland Flashs Leola, Dr. M. L. Weldy, Goshen; 2, Grandview F Jennie, Maurice Lipply & Family; 3, Jualmi Jess Angie, Julius Mithoefer & Family.

INDIANA
TWO-YEAR-OLD FUTURITY
1, Grandview F Jennie, Maurice Lipply & Family; 2, Jualmi Jess Angie, Julius Mithoefer & Family; 3, Sunny Da D Misty, Joseph & David Gierhart, Bryant.

COW, 3 YEARS AND UNDER 4
1, Metzger Farms L P Flipper, Metzger Farms, Inc., Claypool; 2, Chesterluck Dari Chelly, Roeschley Bros.; 3, Mid Acres N Bingo, David Paris & Family.

COW, 4 YEARS AND UNDER 5
1, Pomona Acres Hornets Heidi, Dr. G. W. Snider, Goshen; 2, Metzger Farms Supreme Syl, Metzger Farms, Inc.; 3 Metzger Farms Supreme Patricia, Metzger Farms, Inc.

AGED COW
1, Metzger Farms Sheriff Flox, Metzger Farms, Inc.; 2, Trixies Cecilias Boni Anza, Dr. M. L. Weldy; 3, Denishawn G Maria, Mohr Bros., Normal.

BEST UDDERED COWS

TWO-YEAR-OLDS
1, Cloverland Flashs Leola, Dr. M. L. Weldy; 2, Grandview F Jennie, Maurice Lipply & Family.

THREE-YEAR-OLDS
1, Chesterluck Dari Chelly, Roeschley Bros.; 2, Metzger Farms L P Flipper, Metzger Farms, Inc.

FOUR-YEAR-OLDS
1, Metzger Farms Supreme Syl, Metzger Farms, Inc.; 2, Pomona Acres Hornets Heidi, Dr. G. W. Snider.

AGED COWS
1, Trixies Cecilias Boni Anza, Dr. M. L. Weldy.

JUNIOR GET OF SIRE
1, Julius Mithoefer & Family on get of Valley Set Champ Jesse; 2, Ronald Wenger on get of Valley Set Champ Jesse; 3, Richard & Dan Early on get of Metzger Farms C Joshua.

SENIOR GET OF SIRE
1, Julius Mithoefer & Family on get of Valley Set Champ Jesse; 2, Mohr Bros. on get of Lyrene May Rose Prince; 3, Roeschley Bros. on get of Western Glow Darimost.

BREEDERS GET OF SIRE
1, Julius Mithoefer & Family on get of Valley Set Champ Jesse; 2, Brian Cochard, Greenfield, on get of Housleys J Champion; 3, Paul Lambrecht & Family, Bedford, on get of Lyrene May Rose Prince.

PRODUCE OF DAM

1, Lee M. Riggs & Family, Flanagan, on produce of Green Ridge Billy Shasta; 2, Mohr Bros. on produce of Hilltop Wistar Ellie; 3, Ronald E. Wenger on produce of Valley Set Prince Faye.

BEST THREE FEMALES

1, Metzger Farms, Inc.; 2, Ronald E. Wenger; 3, Mohr Bros.

Junior Show

August 26

Judge: Dr. M. L. Weldy

102 Head Shown

SENIOR AND GRAND CHAMPION FEMALE

Mid Acres N Bingo, Patti Paris, Franklin

RESERVE SENIOR AND RESERVE GRAND CHAMPION FEMALE

Metzger Farms L P Flipper, Duane Metzger, Claypool

JUNIOR CHAMPION FEMALE

Jualmi Jess Debby, Kathy Mithoefer, New Palestine

RESERVE JUNIOR CHAMPION FEMALE

Valley Set Jo Alicia, Brent Wenger, Goshen

JUNIOR HEIFER CALF

1, Dan Ba Lee Lyle Supreme, Betsy Jones, Rossville; 2, Elm Spring Lefty Sadae, David Alexander, Hollansburg; 3, Metzger Farms T C Babe, Duane Metzger.

INTERMEDIATE HEIFER CALF

1, Jualmi Jess Dorene, Kathy Mithoefer; 2, Jualmi Prince Mollie, Dean Mithoefer, New Palestine; 3, Sunny Da Duchess Barbara, Michael Cochard, Greenfield.

SENIOR HEIFER CALF

1, Jualmi Jess Anita, Dean Mithoefer; 2, Elm Spring Lefty Connie, David Alexander; 3, Metzger Farms Fin Sabretta, Duane Metzger.

JUNIOR YEARLING HEIFER

1, Valley Set Jo Alicia, Brent Wenger; 2, W Fours J R Patricia, Kyle Wood, Fountaintown; 3, Bokay T H Lily, Richard Germann, Bremen.

SENIOR YEARLING HEIFER

1, Jualmi Jess Debby, Kathy Mithoefer; 2, Bokay W Sue, Richard Germann; 3, Lookwell Prince Olive, Jeff Blosser, Elkhart.

COW, 2 YEARS AND UNDER 3

1, Grandview F Jennie, Gary Lipply, Silver Lake; 2, Jualmi Jess Betsy, Kathy Mithoefer; 3, Jualmi Jess Angie, Dean Mithoefer.

COW, 3 YEARS AND UNDER 4

1, Mid Acres N Bingo, Patti Paris; 2, Metzger Farms L P Flipper, Duane Metzger; 3, Jualmi Jess Alma, Dean Mithoefer.

COW, 4 YEARS AND OVER

1, Hoosier Heart HJC Grace, Brian Cochard, Greenfield; 2, Windy Hill H Lupe, Todd Eby, Elkhart; 3, For Lou Farms E Carmon, Darlene Kessler, Greenfield.

CHAMPION SHOWMAN

Patti Paris

HONOR GROUP SHOWMEN

Duane Metzger; Gary Lipply; Jeff Blosser; Kathy Mithoefer.

Have A Milkshake

Rankin Farms Exhibits Senior and Grand Champion Cow – Roeschley Bros. Show Junior Champion Female – Erdmans Named Premier Breeder and Have Grand Champion Bull – Roeschley Bros. Named Premier Exhibitor – Wagner and Paris Have Junior Champion Bull

ILLINOIS STATE FAIR

Springfield, August 17, 223 HEAD

Ralph Turley, Mansfield, Ohio, Judge

Senior and Grand Champion Bull – Myown Citation, Mark Erdman, Chenoa

Junior Champion Bull – Wagners P Norman, Audrey D. Wagner, Marissa, Ill. and David Paris, Franklin, Ind.

Senior and Grand Champion Female – Rankin Farms Rexs Angel, DeDe Rankin, Atlanta

Junior Champion Female – Roes MOR P Harrietta, Roeschley Bros., Flanagan

Premier Breeder – Mark Erdman

Premier Exhibitor – Roeschley Bros.

Class Winners

BULL CALF

1, Hardy Farm AFC Carl, Audrey D. Wagner, Marissa; 2, Hart Lane Stateman Roscoe, Roger Hartmann, Red Bud; 3, Wild Rose E Lad, Frajoma, Inc., St. Charles.

YEARLING BULL

1, Wagners P Norman, Audrey D. Wagner, Marissa, Ill. and David Paris, Franklin, Ind.; 2, Pecks Emblems Quenton, Cathy Lou Behling, St. Charles; 3, Ren Lo Charming Theodore, Loren Bauer, Rankin.

AGED BULL

1, Myown Citation, Mark Erdman, Chenoa; 2, Ren Lo Dukes Pete, Loren Bauer; 3, Mont Haven JC Magic, John E. Ruth, Edwardsville.

JUNIOR HEIFER CALF

1, Laesch Ever Ready D Mitzi, Mike Laesch, Bloomington; 2, Myown Deacons Lovette, Mark Erdman; 3, Lane View Sweety, Sheryl Grove, Carlock.

SENIOR HEIFER CALF

1, BeeRos D Gladys, Roger W. Laesch, Bloomington; 2, Lane View Buttercup, Lonnie Grove, Carlock; 3, Myown Citations Marj, Mark Erdman.

JUNIOR YEARLING HEIFER

1, Roes MOR P Harrietta, Roeschley Bros., Flanagan; 2, Lane View Lori, Sheryl Grove; 3, Ren Lo Leaders Rhoda, Greg Bauer, Rankin.

SENIOR YEARLING HEIFER

1, Rankin Farms Prince Queen, Steven Ray Koller, Atlanta; 2, Grandview Princess Darl, Charles Maule, Princeville; 3, Roes MOR P Hilda, Roeschley Bros.

COW, 2 YEARS AND UNDER 3

1, Lane View Lynn, Sheryl Grove; 2, Colbys Toni, Dana Stewart, Princeville; 3, Roes MOR H Nora, Roeschley Bros.

COW, 3 YEARS AND UNDER 4

1, Rankin Farms Rexs Angel, DeDe Rankin, Atlanta; 2, Kajo R Dukes Lola, Leslie Latch, Sumner; 3, Golden Acres Dari Lolly, Lowell A. Dueringer, Melvin.

DRY COW, 3 YEARS AND OVER

1, Chesterluck Dari Chelly, Roeschley Bros.; 2, Malaboo Way Hi Hope, Mohr Bros., Normal; 3, Myown T Domino Kathy, Mark Erdman.

COW, 4 YEARS AND UNDER 5

1, Pinehurst Darimost Martha, Roeschley Bros.; 2, Lizdan Hill Prin Prisca, Roeschley Bros.; 3, Up A Hill C Phoebe, Lynn K. Zobrist, Pocahontas.

AGED COW

1, Denishawn G Maria, Mohr Bros.; 2, Roes MOR P Nettie, Roeschley Bros.; 3, Elderwood P Nectar, Audrey D. Wagner.

BEST UDDERED COW

CHAMPION UDDER

Golden Acres Dari Lolly, Lowell A. Dueringer

RESERVE CHAMPION UDDER

Rankin Farms Rexs Angel, DeDe Rankin

TWO-YEAR-OLDS

1, Lane View Lynn, Sheryl Grove; 2, Roes MOR H Nora, Roeschley Bros.

THREE-YEAR-OLDS

1, Golden Acres Dari Lolly, Lowell A. Dueringer; 2, Rankin Farms Rexs Angel, DeDe Rankin.

FOUR-YEAR-OLDS

1, Pinehurst Darimost Martha, Roeschley Bros.; 2, Lizdan Hill Prin Prisca, Roeschley Bros.

AGED COWS

1, Denishawn G Maria, Mohr Bros.; 2, Roes MOR P Nettie, Roeschley Bros.

JUNIOR GET OF SIRE
1, Charles Maule on get of Lyrene May Rose Prince; 2, Mark Erdman on get of Lyrene Wistar Deacon; 3, Leslie D. Latch on get of Applebrook Fame Corporal.

SENIOR GET OF SIRE
1, Roeschley Bros. on get of Western Glow Darimost; 2, Audrey D. Wagner on get of Western Glow Darimost; 3, Walter Rankin, Atlanta, on get of Pine Vista Rex.

PRODUCE OF DAM
1, Roeschley Bros. on produce of Roes MOR Dee Nel; 2, DeDe Rankin on produce of Rankin Farm Rexs Jeanette; 3, Mohr Bros. on produce of Hilltop Wistars Ellie.

BEST THREE FEMALES
1, Roeschley Bros.; 2, Walter Rankin; 3, Mohr Bros.

DAM–DAUGHTER
1, Mohr Bros.; 2, Lynn K. Zobrist; 3, Roger Hartmann.

DAIRY HERD
1, Roeschley Bros.; 2, Walter Rankin; 3, Audrey D. Wagner.

DISTRICT HERD
1, District 5; 2, District 9; 3, District 2.

Junior Show

August 18

Judge: Harold Kaeser

69 Head Shown

SENIOR AND GRAND CHAMPION FEMALE
Kajo R Dukes Lola, Leslie Latch, Sumner

RESERVE SENIOR AND RESERVE GRAND CHAMPION FEMALE
Rankin Farms Rexs Penny, DeDe Rankin, Atlanta

JUNIOR CHAMPION FEMALE
Ren Lo Leaders Rhoda, Greg Bauer, Rankin

RESERVE JUNIOR CHAMPION FEMALE
Myown Citations Marj, Mark Erdman, Chenoa

JUNIOR HEIFER CALF
1, Rankin Farm Golden Brown, DeDe Rankin; 2, Rankin Farm Golden Barb, Hubert Rankin, Atlanta; 3, Lane View Sweety, Sheryl Grove, Carlock.

SENIOR HEIFER CALF
1, Myown Citations Marj, Mark Erdman; 2, Wagners Leader Misty, Donna Wagner, Marissa; 3, Wagners H Maggie, Douglas Wagner, Marissa.

JUNIOR YEARLING HEIFER
1, Ren Lo Leaders Rhoda, Greg Bauer; 2, Lane View Laurie, Sheryl Grove; 3, Wagners H Marble, Donna Wagner.

SENIOR YEARLING HEIFER
1, Myown Julius Norma, Mark Erdman; 2, Rankin Farms Princess Queen, Steve Koller, Atlanta; 3, Parklawn Deacons Glamour, Greg Laesch, Normal.

COW, 2 YEARS AND UNDER 3
1, Malaboo Way D Gypsy, Randy Mohr, Normal; 2, Rankin Farms Rex Dandy, Hubert Rankin; 3, Myown Deacons Pam, Mark Erdman.

COW, 3 AND 4 YEARS
1, Kajo R Dukes Lola, Leslie Latch; 2, Rankin Farms Rexs Penny, DeDe Rankin; 3, Hart Lane Rex Crista, Donna Wagner.

AGED COW
1, Bon Way Freddies Lana, Randy Mohr; 2, Kajo Mickeys Mattie, Leslie Latch; 3, Weg Acres Jon Noel, Donna Wagner.

Dr. Weldy Shows Top of 1976 Heifer Sale To GRAND CHAMPION Honors – Virgil Weaver Has Reserve

Ronald Wenger Shows Junior Champion Female and Julius Mithoefer, Reserve

Maurice Lipply Exhibits Grand Champion Bull and Junior Champion – Lookwell Has Reserve Junior Champion Bull

WENGER NAMED PREMIER BREEDER AND EXHIBITOR

MID-WEST GUERNSEY CLASSIC

Goshen, Indiana, July 29, 134 HEAD
Walter Frahm, Frankenmuth, Michigan, Judge

Senior and Grand Champion Bull – Grandview Champs Monitor, Grandview Farm, Silver Lake

Junior Champion Bull – Grandview Rebels Mr Smooth, Grandview Farm

Reserve Junior Champion Bull – Lookwell Top Captain, Lookwell Farm, Elkhart

Senior and Grand Champion Female – Cloverland Flashs Leola, Dr. M. L. Weldy, Goshen

Reserve Senior and Reserve Grand Champion Female – Villa Crest J Loma, Villa Crest Farm, Goshen

Junior Champion Female – Valley Set Jo Alicia, Ronald E. Wenger, Goshen

Reserve Junior Champion Female – Jualmi Jess Debby, Jualmi Farm, New Palestine

Premier Breeder and Premier Exhibitor – Ronald E. Wenger

Class Winners

JUNIOR BULL CALF
1, Lookwell Top Captain, Lookwell Farm, Elkhart; 2, Grandview F Lucky, Grandview Farm, Silver Lake.

SENIOR BULL CALF
1, Grandview P M Benjie, Grandview Farm; 2, Valley Set W Jason, Ronald E. Wenger, Goshen; 3, Valley Set Jes Clint, Ronald E. Wenger.

YEARLING BULL
1, Grandview Rebels Mr Smooth, Grandview Farm.

BULL, 2 YEARS AND UNDER 3
1, Grandview Champs Monitor, Grandview Farm.

JUNIOR HEIFER CALF
1, Metzger Farms T C Babe, Metzger Farms, Inc., Claypool; 2, Villa Crest Mae Abigal, Villa Crest Farm, Goshen; 3, Lookwell W Lucille, Lookwell Farm.

INTERMEDIATE HEIFER CALF
1, Villa Crest W Queenly, Villa Crest Farm; 2, Fra Hib Saphires Soc Bernice, W. T. & T. J. Franks, Wawaka; 3, Metzger Farms Rocket Doe, Metzger Farms, Inc.

SENIOR HEIFER CALF
1, Jualmi Jess Anita, Dean Mithoefer, New Palestine; 2, Villa Crest W Laughter, Villa Crest Farm; 3, Clover Leaf K Stacy, Herman Schrock & Family, Goshen.

JUNIOR YEARLING HEIFER
1, Valley Set Jo Alicia, Ronald E. Wenger; 2, Villa Crest Mae Leann, Villa Crest Farm; 3, Chedco Nances Lorna, Dr. M. L. Weldy, Goshen.

SENIOR YEARLING HEIFER
1, Jualmi Jess Debby, Jualmi Farm, New Palestine; 2, Villa Crest L Merrily, Villa Crest Farm; 3, Lea Dales D S Sindy Sue, Grandview Farm.

COW, 2 YEARS AND UNDER 3
(Not in Milk)
1, Villa Crest W Dolly, Villa Crest Farm; 2, Lookwell Prince Chic, Lookwell Farm; 3, Lookwell Winston Becky, Lookwell Farm.

COW, 2 YEARS AND UNDER 3
1, Cloverland Flashs Leola, Dr. M. L. Weldy; 2, Grandview F Jennie, Grandview Farm; 3, Elmarlo Fin Thelma, Villa Crest Farm.

COW, 3 YEARS AND UNDER 4
1, Metzger Farms P Flipp, Metzger Farms, Inc.; 2, Wawasee Princess Helen, Wawasee Farm, Cromwell; 3, Valley Set F Dolly, Ronald E. Wenger.

DRY COW, 3 YEARS AND OVER
1, Kelsos Wining Rose, Dr. M. L. Weldy; 2, Valley Set Prince Angie, Ronald E. Wenger; 3, Cookeby Duke Ava, Lookwell Farm.

COW, 4 YEARS AND UNDER 5
1, Villa Crest J Lona, Villa Crest Farm; 2,

Valley Set Jes Freda, Ronald E. Wenger; 3, Metzger Farms Supreme Syl, Metzger Farms, Inc.

AGED COW

1, Metzger Farms Sheriff Flox, Metzger Farms, Inc.; 2, Trixies Cecilias Bon Anzi, Dr. M. L. Weldy; 3, Red Level M Pearl, Dr. M. L. Weldy.

BEST UDDERED COW

Grandview F Jennie, Grandview Farm.

JUNIOR GET OF SIRE

1, Ronald E. Wenger on get of Valley Set Champ Jesse; 2, Lookwell Farm on get of Eber Lea Farms Winston

SENIOR GET OF SIRE

1, Jualmi Farm on get of Valley Set Champ Jesse; 2, Wawasee Farms on get of Lyrene May Rose Prince.

PRODUCE OF DAM

1, Metzger Farms, Inc. on produce of Metzger Farms Sheriff Syre; 2, Ronald E. Wenger on produce of Valley Set Prince Dixie; 3, Lookwell Farm on produce of Lookwell E Cindy.

BEST THREE FEMALES

1, Ronald E. Wenger; 2, Metzger Farms, Inc.; 3, Villa Crest Farm.

DAIRY HERD

1, Metzger Farms, Inc.; 2, Ronald E. Wenger; 3, Villa Crest Farm.

TYPE AND PRODUCTION
(Sam Weldy Memorial Trophy)

Metzger Farms Sheriff Flox (E–91.0) 16,760 – 990 – 6-09DHIR – 365 – 2x, Metzger Farms, Inc.

Hornback Farm Shows Senior and Grand Champion — Claude B. Newman & Sons Have Reserve — Junior Champion Female Goes To Jualmi Farm and Berryman Farm Wins Futurity
Jualmi Farm Also Named Premier Breeder and Exhibitor

KENTUCKY STATE FAIR

Louisville, August 20, 158 HEAD

Clyde Chappell, Knoxville, Tennessee, Judge

Senior and Grand Champion Female and All-Kentucky Senior and Grand Champion – Hornback Farm Corporal Paula, Hornback Farm, Elizabethtown

Reserve Grand Champion Female and All-Kentucky Reserve Grand Champion – Branstetters Farm Top Danielle, Sunny View Farms, Philpot

Junior Champion Female – Jualmi Dynasty Coral, Jualmi Farm, New Palestine, Ind.

Reserve Junior Champion Female and All-Kentucky Junior Champion – Round Pond Princess Molly, Round Pond Farm, Scottsville

All-Kentucky Reserve Junior Champion Female – Wampanoag Duke Chris, Randall Cloe, Berry

Premier Breeder and Premier Exhibitor – Jualmi Farm

Class Winners

JUNIOR HEIFER CALF

1, Shady Brooks Joice, Fowler Branstetter, Edmonton; 2, W Fours Robin, Keith Wood & Family, Fountaintown, Ind.; 3, Sunny View D F Myra, Sunny View Farms, Philpot.

INTERMEDIATE HEIFER CALF

1, W Fours J R April, Keith Wood & Family; 2, Jualmi Jess Dorene, Jualmi Farm, New Palestine, Ind.; 3, Jualmi Prince Mollie, Jualmi Farm.

SENIOR HEIFER CALF

1, Jualmi Dynasty Coral, Jualmi Farm; 2, Jualmi Jess Anita, Jualmi Farm; 3, Sunny View Ideals Gift, Fowler Branstetter.

JUNIOR YEARLING HEIFER

1, Round Pond Princess Molly, Round Pond Farm, Scottsville; 2, Wampanoag Duke Chris, Randall Cloe, Berry; 3, W Fours J R Patricia, Keith Wood & Family.

SENIOR YEARLING HEIFER

1, Jualmi Jess Debby, Jualmi Farm; 2, Sunny View F C Minnie, Sunny View Farms; 3, W Fours J R Freckles, Keith Wood & Family.

COW, 2 YEARS AND UNDER 3

1, Green Ridge Champion Linda, Lee M. Riggs & Family, Evansville, Ind.; 2, Jualmi Jess Betsey, Jualmi Farm; 3, Jualmi Jess Angie, Jualmi Farm.

KENTUCKY
TWO-YEAR-OLD FUTURITY

1, Berryman Farm C Marian, Berryman Farm, Nicholasville; 2, Sunny View Dukes Julie, Sunny View Farms; 3, Riverside Rex Marie, John Berryman, Nicholasville.

COW, 3 YEARS AND UNDER 4

1, Hornback Farm Corporal Paula, Hornback Farm, Elizabethtown; 2, Riverside Champion Stella, Coots Family, Finchville; 3, Green Ridge Champion Shannon, Lee M. Riggs & Family.

COW, 4 YEARS AND UNDER 5

1, Branstetters Farm Top Danielle, Sunny View Farms; 2, Coulee Country F Flo, Jualmi Farm; 3, Lerson Lawn Jasons Nicki, Miles Bros., Bagdad.

AGED COW

1, Green Valley Wis Cora, Coots Family; 2, Green Ridge Dividend Sweetness, Lee M. Riggs & Family; 3, Hornback Farms Gay Sara, McDowell Farms, Magnolia.

BEST UDDERED COW

TWO-YEAR-OLDS

1, Green Ridge Champion Linda, Lee M. Riggs & Family; 2, Berryman Farm C Marian, Berryman Farm.

THREE-YEAR-OLDS

1, Hornback Farm Corporal Paula, Hornback Farm; 2, Riverside Champion Stella, Coots Family.

FOUR-YEAR-OLDS

1, Branstetters Farm Top Danielle, Sunny View Farms; 2, Coulee Country F Flo, Jualmi Farm.

AGED COWS

1, Green Ridge Dividend Sweetness, Lee M. Riggs & Family; 2, Green Valley Wis Cora, Coots Family.

JUNIOR GET OF SIRE

1, Jualmi Farm on get of Valley Set Champ Jesse; 2, McDowell Farms on get of Applebrook Fames Corporal; 3, Keith Wood & Family on get of W Fours J R.

SENIOR GET OF SIRE

1, McDowell Farms on get of Applebrook Fames Corporal; 2, Jualmi Farm on get of Valley Set Champ Jesse; 3, Randall Cloe on get of Housleys J Champion.

PRODUCE OF DAM

1, Hornback Farm on produce of Orleton Farm Winston Peggy; 2, Lee M. Riggs & Family on produce of Green Ridge Billy Shasta; 3, Jualmi Farm on produce of Normandy Almira.

BEST THREE FEMALES

1, Hornback Farm; 2, Lee M. Riggs & Family; 3, Sunny View Farms.

DAIRY HERD

1, Lee M. Riggs & Family; 2, McDowell Farms; 3, Sunny View Farms.

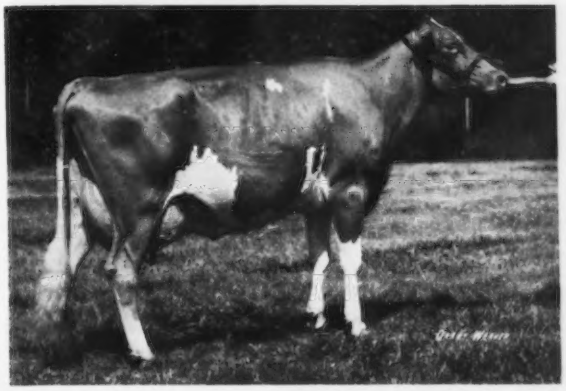

Hornback Farm Corporal Paula, senior and grand champion female at Kentucky State Fair, exhibited by Hornback Farm, Elizabethtown, Kentucky.

Wolfpen Idolos Harriet Repeats As Junior And Grand Champion Of The Junior Show For Anne Shortsleeves

CHEDCO HAS ALL CHAMPIONS AND BEST UDDERED COW

SENIOR AND GRAND CHAMPION FEMALE IS A DAUGHTER OF LYRENE MAESTROS MAMBY–1975 LIEBERS TROPHY WINNER

JUNIOR CHAMPION IS OUT OF A DAUGHTER OF LIEBERS TROPHY WINNER AND RESERVE CHAMPION IS BY A FULL BROTHER TO THE DAM OF THE JUNIOR CHAMPION

MASSACHUSETTS GUERNSEY SHOW

Spencer, Massachusetts, August 24, 63 HEAD
Hilton Boynton, Richmond, Massachusetts, Judge
Senior and Grand Champion Female (Vernon Mudgett Memorial Trophy and Blue Seal Feeds Trophy) – Chedco Fabulous Mamby, Chedco Farm, Berlin
Reserve Grand Champion (American Breeders Service Trophy) – Chedco Mambys Daisy, Chedco Farm
Junior Champion Female (Curtiss Breeding Service Trophy) – Chedco Darimost Matie, Chedco Farm

Class Winners

JUNIOR HEIFER CALF
1, Chedco Darimost Eileen, Chedco Farm, Berlin; 2, Chedco Princess Vida, Chedco Farm; 3, Merit T M Carol, Pauline Merritt, Farmington, Conn.

INTERMEDIATE HEIFER CALF
1, Merit Wis Ginnie, Richard Merritt, Farmington, Conn.; 2, Breezy Acres Darimost Katie, Terri Sherman, West Worthington; 3, Sunnydell Lurch Rosemary, Anne Shortsleeves, Mansfield.

SENIOR HEIFER CALF
1, Chedco Darimost Penelope, Chedco Farm; 2, Chedco Princess Marie, Chedco Farm; 3, R C Holly, William Goodfield, Hardwick.

JUNIOR YEARLING HEIFER
1, Chedco Darimost Matie, Chedco Farm; 2, Merit Nance Marg, Arline Carlson, Farmington, Conn.; 3, Chedco Darimost Narcissus, Chedco Farm.

SENIOR YEARLING HEIFER
1, Wolfpen Idolos Harriet, Anne Shortsleeves; 2, Chedco Darimost Pamela, Chedco Farm; 3, Carlsons M P Rita, Arline Carlson.

COW, 2 YEARS AND UNDER 3
1, Chedco Billys Minnie, Chedco Farm; 2, T C Tina of Hardwick, C. E. & R. G. Goodfield, Hardwick; 3, Command Lofty of Hardwick, William Goodfield, Hardwick.

COW, 3 YEARS AND UNDER 4
(Eastern AI Coop. Inc. Trophy)
1, Chedco Darimost Lorina, Chedco Farm; 2, M C Bonus of Hardwick, C. E. & R. G. Goodfield; 3, M C Dusty of Hardwick, C. E. & R. G. Goodfield.

COW, 4 YEARS AND UNDER 5
1, Chedco Fabulous Mamby, Chedco Farm; 2, Chedco Princess Jasmine, Chedco Farm; 3, Nance Stardust of Hardwick, C. E. & R. G. Goodfield.

AGED COW
1, Chedco Mambys Daisy, Chedco Farm; 2, Nances Viola of Hardwick, C. E. & R. G. Goodfield; 3, Emorys Stardust of Hardwick, C. E. & R. G. Goodfield.

BEST UDDERED COW
(Robert Paine Trophy)
Chedco Fabulous Mamby, Chedco Farm

DRY COW
1, Chedco Flashs Charity, Chedco Farm; 2, Nances Lady of Hardwick, C. E. & R. G. Goodfield; 3, Nance Tulip of Hardwick, C. E. & R. G. Goodfield.

JUNIOR GET OF SIRE
1, Chedco Farm on get of Western Glow Darimost.

SENIOR GET OF SIRE
1, C. E. & R. G. Goodfield on get of Norgerts Royal Nance; 2, Chedco Farm on get of Western Glow Darimost.

PRODUCE OF DAM
1, C. E. & R. G. Goodfield on produce of Emorys Stardust of Hardwick; 2, Chedco Farm on produce of Chedco Majestys Pam; 3, Jerry Cronin, West Brookfield, on produce of Commands Gray.

BEST THREE FEMALES
(Grassland Trophy)
1, Chedco Farm; 2, C. E. & R. G. Goodfield; 3, Arline Carlson

DAM–DAUGHTER
1, C. E. & R. G. Goodfield; 2, C. E. & R. G. Goodfield.

DAIRY HERD
1, Chedco Farm, 2, C. E. & R. G. Goodfield.

Junior Show

25 Head Shown

JUNIOR AND GRAND CHAMPION FEMALE
(Chedco Farm Trophy and Howard & Sumner Memorial Trophy)
Wolfpen Idolos Harriet, Anne Shortsleeves, Mansfield

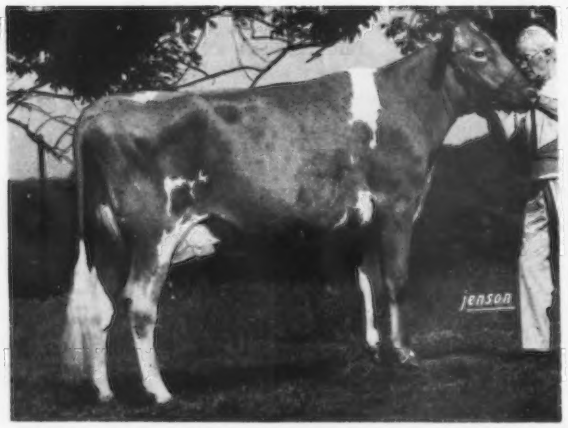

Chedco Fabulous Mamby, senior and grand champion female at the Massachusetts Guernsey Show, exhibited by Chedco Farm, Berlin, Massachusetts. (1975 photo)

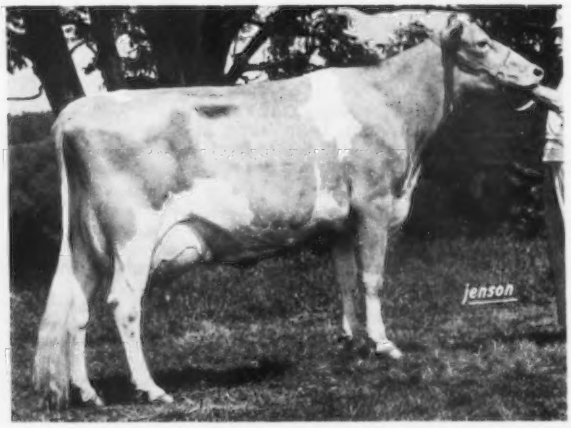

Chedco Mambys Daisy, reserve grand champion female at the Massachusetts Guernsey Show, exhibited by Chedco Farm, Berlin, Massachusetts. (1975 photo)

SENIOR AND RESERVE GRAND CHAMPION FEMALE
(Dreamland Farm Trophy and Beacon Feeds Trophy)
Command Lofty of Hardwick, William Goodfield, Hardwick

RESERVE JUNIOR CHAMPION
R C Holly, William Goodfield

JUNIOR HEIFER CALF
(Indian Acres Trophy)
Dreamland Gray Royal Ann, Darlene Andrews, Spencer

INTERMEDIATE HEIFER CALF
(Sunnydell Farm Trophy)
Breezy Acres Darimost Katie, Terri Sherman, West Worthington

SENIOR HEIFER CALF
(Guernsey Dell Trophy)
R C Holly, William Goodfield

JUNIOR YEARLING HEIFER
(Gayvil Farm Trophy)
Sunnylanes Marmalade Dairy, Terri Sherman

SENIOR YEARLING HEIFER
(Parker Trophy)
Wolfpen Idolos Harriet, Anne Shortsleeves

COW, 2 YEARS AND UNDER 3
(Agway Trophy)
Command Lofty of Hardwick, William Goodfield

COW, 4 YEARS AND OVER
Raindrop Violett, Coralee Benjamin, Plainfield, Conn.

BEST THREE FEMALES
(Dick Harwood Trophy)
William Goodfield

PROFESSIONAL SHOWMANSHIP
(Elizabeth & Howard Pease Memorial Trophy)
Anne Shortsleeves

SENIOR SHOWMANSHIP
(Mass. G.B.A. Trophy)
Wendy Cranson, Ashfield

JUNIOR SHOWMANSHIP
(Weslind Farm Trophy)
Karen Coombs, Colrain

NOVICE SHOWMANSHIP
(Special Award—Pease Show Halter)
Lorelei Goodfield, Hardwick

WIL-RENE IS PREMIER BREEDER

HIGH PRAIRIE TAKES PREMIER EXHIBITOR HONORS

Kenneth Chaffey Has Champion Bull And Reserve Champion Female. David And Frank Miles Have Reserve Champion Bull.

Wilbur And Irene Jansen Show Senior And Grand Champion Female. Mann Family—Abiqua Acres Take Both Junior Female Championships.

OREGON STATE FAIR

Salem, September 5, 83 HEAD
Dawson Jordan, Fort Collins, Colorado, Judge
Champion Bull – High Prairies Dari Victory, Kenneth Chaffey & Sons, Aurora
Reserve Champion Bull – Leslynn Banner, David & Frank Miles, Rickreall
Senior and Grand Champion Female – Wil Rene Index Dew, Wilbur & Irene Jansen, Forest Grove
Reserve Senior and Reserve Grand Champion Female – High Prairie Copy Bette, Kenneth Chaffey & Sons
Junior Champion Female – Abiqua Acres Padrics Hedy, Paul & Delores Mann, Silverton
Reserve Junior Champion Female – Abiqua Acres Padrics Charity, Alan Mann, Silverton
Premier Breeder – Wilbur & Irene Jansen
Premier Exhibitor – Kenneth Chaffey & Sons

Class Winners

BULL CALF
1, Eastland T H Bullet, David Leuthold, Tillamook; 2, High Prairie Wistars Warrior, Kenneth Chaffey & Sons, Aurora; 3, Entry, Nick & Myrna Steiner, Tillamook.

YEARLING BULL
1, Wilsona Dandy, David Leuthold; 2, High Prairie Victorys Harvey, Kenneth Chaffey & Sons.

AGED BULL
1, High Prairies Dari Victory, Kenneth Chaffey & Sons; 2, Leslynn Banner, David & Frank Miles, Rickreall; 3, Maple Brooks Champions Patriot, Richard Boeckman, Wilsonville.

HEIFER CALF
1, Abiqua Acres Padrics Hedy, Paul & Delores Mann, Silverton; 2, High Prairie Princess Verta, Kenneth Chaffey & Sons; 3, Golden Glen C Getty, Edward C. Brown, Ridgefield, Wash.

JUNIOR YEARLING HEIFER
1, Abiqua Acres Padrics Charity, Alan Mann, Silverton; 2, High Prairie Victorys Velita, Kenneth Chaffey & Sons; 3, Daffodil of Kilchona, Kilchona Farms, Bay City.

SENIOR YEARLING HEIFER
1, Bubbles of Kilchona, Kilchona Farms; 2, Abiqua Acres M Ramona, Paul & Delores Mann; 3, Leslynn Nobles Cleone, Raymond & Ellen Hobson, Amity.

COW, 2 YEARS AND UNDER 3
1, Wil Rene Index Dew, Wilbur & Irene Jansen, Forest Grove; 2, Treasure of Kilchona, Kilchona Farms; 3, Rebel of Kilchona, Kilchona Farms.

COW, 3 YEARS AND UNDER 4
1, High Prairie Copy Bette, Kenneth Chaffey & Sons; 2, Eastland Sultan Mimi, David Leuthold; 3, Abiqua Acres Dazzling Mitsy, Paul & Delores Mann.

COW, 4 YEARS AND UNDER 5
1, Wil Rene Champion Margie, Wilbur & Irene Jansen; 2, Valley View Dari Barbee, Kenneth Chaffey & Sons; 3, Davlon Darimost Arvella, David & Frank Miles.

AGED COW
1, Maple Brooks C Vega, Richard Boeckman; 2, Wilsona Sultan Jan, David Leuthold; 3, Valley Applegate Helen, Kenneth Chaffey & Sons.

BEST UDDERED COWS

CHAMPION
Wilrene Index Dew, Wilbur & Irene Jansen

RESERVE CHAMPION
High Prairie Copy Bette, Kenneth Chaffey & Sons

TWO-YEAR-OLDS
1, Wil Rene Index Dew, Wilbur & Irene Jansen.

THREE-YEAR-OLDS
1, High Prairie Copy Bette, Kenneth Chaffey & Sons; 2, Eastland Sultan Mimi, David Leuthold.

FOUR-YEAR-OLDS
1, Wil Rene Champion Margie, Wilbur & Irene Jansen; 2, Valley View Dari Barbee, Kenneth Chaffey & Sons.

AGED COWS
1, Maple Brooks C Vega, Richard Boeckman; 2, Wilsona Sultan Jan, David Leuthold.

PRODUCE OF DAM
1, Wilbur & Irene Jansen; 2, Kenneth Chaffey & Sons; 3, Wilbur & Irene Jansen.

JUNIOR BEST THREE FEMALES
1, Paul & Delores Mann; 2, Kilchona Farms; 3, Kenneth Chaffey & Sons.

SENIOR BEST THREE FEMALES
1, Kilchona Farms; 2, David Leuthold; 3, Richard Boeckman.

EXHIBITORS HERD
1, Kilchona Farms; 2, David Leuthold; 3, Kenneth Chaffey & Sons.

1975 Reserve All-American Bull Calf Is Champion

Bay Meadow Daylos Daybreak Is Senior And Grand Champion Female

Peter Giacomini Has Reserve Senior and Reserve Grand Champion Female

Lone Palm Shows Junior Champion And Is Premier Exhibitor

Bay Meadows – Premier Breeder

CALIFORNIA STATE FAIR

Sacramento, September 4, 74 HEAD
Ben Friedrichs, Bow, Washington, Judge
Champion Bull – Poly Mannix, California Polytechnic State University, San Luis Obispo
Senior and Grand Champion Female – Bay Meadow Daylos Daybreak, W. Arnold Kessler, Galt
Reserve Senior and Reserve Grand Champion Female – Will O West Dari Edeann, Peter Giacomini, Ferndale
Junior Champion Female – Lone Palm Atlantic Cindy, Lone Palm Guernseys, Tulare
Premier Breeder – W. Arnold Kessler
Premier Exhibitor – Lone Palm Guernseys

Class Winners

BULL CALF
1, Bay Meadow Alberts Ole, Gerald Jacobs, Herald; 2, Lone Palm Prince Noble, Lone Palm Guernseys, Tulare; 3, Golden Meadows Monavics Noble, Robert Dias, Ripon.

YEARLING BULL
1, Poly Mannix, California Polytechnic State University, San Luis Obispo; 2, Clover Jack Dari Samson, Henry Giacomini, Ferndale; 3, Clover Jack DW Zip, Donald Giacomini, Ferndale.

AGED BULL
1, Midas Fayvors Albert, Gerald Jacobs; 2, Nells Glow Lafayette Jackson, Lone Palm Guernseys.

JUNIOR HEIFER CALF
1, Clover Jack DW Rachel, Henry Giacomini; 2, Clover Jack Zoro Claudia, Donald Giacomini; 3, Lone Palm T H Effie, Lone Palm Guernseys.

SENIOR HEIFER CALF
1, Lone Palm Atlantic Cindy, Lone Palm Guernseys; 2, Bay Meadow Fortune Catherine, W. Arnold Kessler, Galt; 3, Clover Jack DW Robin, Henry Giacomini.

JUNIOR YEARLING HEIFER
1, Lone Palm Atlantic Allie, Geneva Orisio, Tulare; 2, Clover Jack DW Patty, Henry Giacomini; 3, Bay Meadow Princess Lynn, W. Arnold Kessler.

SENIOR YEARLING HEIFER
1, Lone Palm Prince Nancy, Lone Palm Guernseys; 2, Clover Jack Copy Jill, Donald Giacomini; 3, Clover Jack Prince Handy, Donald Giacomini.

COW, 2 YEARS AND UNDER 3
1, Lone Palm Navajo Millicent, Lone Palm Guernseys; 2, Bay Meadow Hornets Honeydew, W. Arnold Kessler; 3, Bay Meadow Hornets Heiress, W. Arnold Kessler.

COW, 3 YEARS AND UNDER 4
1, Clover Jack C Cindy, Donald Giacomini; 2, Bay Meadow Dark Nadine, W. Arnold Kessler; 3, Pat Mar Royalines Rose, Josephine Miller, Paso Robles.

COW, 4 YEARS AND UNDER 5
1, Bay Meadow Hornets Constance, W. Arnold Kessler; 2, Kenos Candy, Lone Palm Guernseys; 3, Neslekcim Darimost Little Jana, Ann Mickelsen Snell, Fresno.

AGED COW
1, Bay Meadow Daylos Daybreak, W. Arnold Kessler; 2, Will O West Dari Edeann, Peter Giacomini, Ferndale; 3, Clover Jack C Hester, Donald Giacomini.

JUNIOR GET OF SIRE
1, Lone Palm Guernseys on get of Brockwell B Atlantic; 2, Henry Giacomini on get of Arizona Farms Davinias Wistar; 3, Lone Palm Guernseys on get of Clovelly Top Hornet.

SENIOR GET OF SIRE
1, W. Arnold Kessler on get of Clovelly Top Hornet; 2, Donald Giacomini on get of Western Glow Darimost; 3, Josephine Miller on get of Pat Mar Supremes Captain.

PRODUCE OF DAM
1, Donald Giacomini on produce of Clover Jack Copy Chris; 2, Ann Mickelsen Snell on produce of Neslekcim Fortunes Heather; 3, W. Arnold Kessler on produce of Bay Meadow Directors Hope.

BEST THREE FEMALES
1, W. Arnold Kessler; 2, Donald Giacomini; 3, Ann Mickelsen Snell.

DAIRY HERD
1, W. Arnold Kessler; 2, Donald Giacomini; 3, Ann Mickelsen Snell.

4-H Show

Sacramento, August 22
Judge: Ray Orisio
34 Head Shown

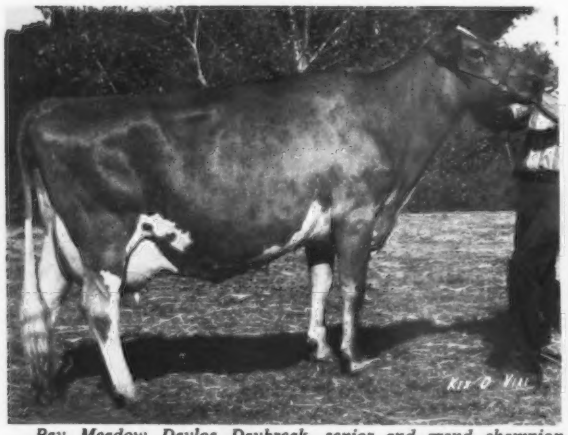

Bay Meadow Daylos Daybreak, senior and grand champion female at California State Fair, exhibited by W. Arnold Kessler, Galt, California.

Will O West Dari Edeann, reserve senior and reserve grand champion female at California State Fair, exhibited by Peter Giacomini, Ferndale, California.

CHAMPION BULL
Stanislaus, Robert Breazeale, Stanislaus 4-H

SENIOR AND GRAND CHAMPION FEMALE
Adohr Emperor Prechy, Robert Breazeale

RESERVE SENIOR AND RESERVE GRAND CHAMPION FEMALE
Mi Valley Carlos Viva, Elizabeth Pierce, Stanislaus 4-H

JUNIOR CHAMPION FEMALE
Mi Valley Top Hornet Beauty, Teresa Ann Pierce, Stanislaus 4-H

JUNIOR BULL CALF
1, Stanislaus, Robert Breazeale; 2, Mi Valley Fortunes Victory, Elizabeth Pierce; 3, Claravale C Saratogan, Billy Breazeale, Stanislaus 4-H

SENIOR BULL CALF
Connie Dons Noble, Connie Santos, Fresno 4-H

JUNIOR YEARLING BULL
1, Sildons Hornet Bond, Robert Breazeale

JUNIOR HEIFER CALF
1, Western Glow Sabo Samara, Susan E. Lester, Placer 4-H; 2, Mi Valley Dolphins Bianca, Teresa Ann Pierce; 3, Western Glow Brilliant Emily, Billy Breazeale

SENIOR HEIFER CALF
1, Bay Meadow Outlaw Chastity, Elizabeth Pierce; 2, Western Glow Premier Nina, Robert Breazeale; 3, Connie Dons Dafodil, Connie Santos

JUNIOR YEARLING HEIFER
1, Western Glow F P Nola, Robert Breazeale; 2, Mi Valley Leaders Red Robin, Teresa Ann Pierce; 3, Mi Valley Carlos Velbet, Elizabeth Pierce

SENIOR YEARLING HEIFER
1, Mi Valley Top Hornet Beauty, Teresa Ann Pierce; 2, Loridon Canadian Delight, Robert Breazeale; 3, Claravale C Oriole, Billy Breazeale

COW, 2 YEARS AND UNDER 3
1, Mi Valley Carlos Viva, Elizabeth Pierce; 2, Mi Valley Carlos Glennita, Elizabeth Pierce; 3, Loridon Champion Christy, Billy Breazeale

COW, 3 YEARS AND UNDER 4
1, Mi Valley Heros Eleana, Teresa Ann Pierce; 2, Loridon Champion Marge, Robert Breazeale; 3, Western Glow PN Nola, Robert Breazeale

COW, 4 YEARS AND OVER
1, Adohr Emperor Prechy, Robert Breazeale; 2, Cleverlands Arla Glennis, Elizabeth Pierce; 3, L Wood C Debbie, Robert Breazeale

GET OF SIRE
1, Elizabeth Pierce on get of Mi Valley Cynthias Carlos; 2, Robert Breazeale on get of Housleys J Champion; 3, Connie Santos on get of Bay Meadow Billys Don

PRODUCE OF DAM
1, Elizabeth Pierce on produce of Mi Valley Forwards Vivian; 2, Robert Breazeale on produce of Western Glow Superiors Nona; 3, Connie Santos on produce of Damana Veronicas Victoria

BEST THREE FEMALES
1, Elizabeth Pierce; 2, Robert Breazeale; 3, Teresa Ann Pierce

YOUNG HERD
1, Elizabeth Pierce; 2, Robert Breazeale; 3, Billy Breazeale

WESTLYNN HAS SENIOR AND GRAND CHAMPION FEMALE

Joe Pritzl And Hans Leuthold Buy Junior Yearling In 1976 National Heifer Sale That Wins Junior Championship

JOE PAYNE—VALE VIEW—HAS RESERVE CHAMPION FEMALE

Jeff Payne And Ed Ankenman Show Champions In The Junior Show

PAYETTE COUNTY FAIR

New Plymouth, Idaho, August 26, 1976, 65 HEAD
Kenneth J. Winters, Mabton, Washington, Judge
Senior and Grand Champion Female – Westlynn L Nadine, Joe Pritzl, Fruitland
Reserve Senior and Reserve Grand Champion Female – Vale View Dazzlin Paisley, Joe Payne, Ontario, Ore.
Junior Champion Female – Mona Lous Prince Noel, Joe Pritzl

JUNIOR SHOW
Grand Champion Female – Vale View Banr Miss Pauline, Jeff Payne, Ontario, Ore.
Reserve Champion Female – Anka Gem Fames Hope, Ed Ankenman, New Plymouth

Class Winners

JUNIOR HEIFER CALF
1, Diversified RP Ruby, Joe Pritzl, Fruitland; 2, Far West Countess Bambi, Dale LaCrone, New Plymouth; 3, Vale View Dazzlin Lady Fair, Joe Payne, Ontario, Ore.

SENIOR HEIFER CALF
1, Westlynn Majesty Barbie, Tessie Peutz, Fruitland; 2, Westlynn Neptune Taffy, Joe Pritzl; 3, Shadylawn W Lourie, David Baker, Homedale.

JUNIOR YEARLING HEIFER
1, Mona Lous Prince Noel, Joe Pritzl, Fruitland, Ida. & Hans Leuthold, Tillamook, Ore.; 2, Anka Gem Neptune April, Ralph & Ed Ankenman, New Plymouth; 3, Shadylawn PM Clare, David Baker.

SENIOR YEARLING HEIFER
1, Diversified Corky Great Marvel, Joe Pritzl; 2, Anka Gem Fames Hope, Ralph & Ed Ankenman; 3, Shadylawn Copy Lois, David Baker.

COW, 2 YEARS AND UNDER 3
1, Westlynn Neptune Notion, Joe Pritzl; 2, Vale View Dazzlin Sunshine, Joe Payne; 3, Shadylawn Princess Serenade, David Baker.

COW, 3 YEARS AND UNDER 4
1, Westlynn L Nadine, Joe Pritzl; 2, Vale View Dazzlin Ladybug, Joe Payne; 3, Westlynn L Tillie, Joe Pritzl.

COW, 4 YEARS AND UNDER 5
1, Vale View Dazzlin Paisley, Joe Payne; 2, Westlynn Dari Annette, Joe Pritzl; 3, Shadylawn Songbird, David Baker.

AGED COW
1, Lindeans Darimost Handy, Joe Pritzl; 2, Rozelyn Prince Agmet, David Baker; 3, Shadylawn Ludom, David Baker.

BEST UDDERED COWS

TWO-YEAR-OLDS
1, Westlynn Neptune Notion, Joe Pritzl; 2, Vale View Dazzlin Sunshine, Joe Payne.

THREE-YEAR-OLDS
1, Westlynn L Nadine, Joe Pritzl; 2, Westlynn L Tillie, Joe Payne.

FOUR-YEAR-OLDS
1, Vale View Dazzlin Paisley, Joe Payne; 2, Westlynn Dari Annette, Joe Pritzl.

AGED COWS
1, Lindeans Darimost Handy, Joe Pritzl; 2, Rozelyn Prince Agmet, David Baker.

JUNIOR GET OF SIRE
1, Dale LaCrone & Joe Pritzl on get of Olympic View B Neptune; 2, Lester & Ethelyn McComb, New Plymouth, on get of Leslynn Banner.

PRODUCE OF DAM
1, David Baker; 2, Joe Payne; 3, Ed Ankenman.

JUNIOR BEST THREE FEMALES
1, David Baker; 2, Joe Pritzl; 3, Joe Payne.

BEST THREE FEMALES
1, Joe Payne; 2, Joe Pritzl; 3, David Baker.

DAM–DAUGHTER
1, Joe Pritzl; 2, David Baker; 3, Ralph & Ed Ankenman.

DAIRY HERD
1, Joe Pritzl; 2, Joe Payne; 3, David Baker.

Junior Show

GRAND CHAMPION FEMALE
Vale View Banr Miss Pauline, Jeff Payne, Ontario, Ore.

RESERVE CHAMPION FEMALE
Anka Gem Fames Hope, Ed Ankenman, New Plymouth

JUNIOR HEIFER CALF
1, Lorlain Dari Doren Ginger, Dave Fisher, New Plymouth.

SENIOR HEIFER CALF
1, Westlynn Majesty Barbie, Tessie Peutz, Fruitland; 2, Vale View P N Peski, Julie Payne, Ontario, Ore.; 3, Anka Gem Winston Holly, Ed Ankenman.

JUNIOR YEARLING HEIFER
1, Anka Gem Neptune April, Ed Ankenman; 2, Debs Command Sweetheart, Debra Moeller, Emmett.

SENIOR YEARLING HEIFER
1, Anka Gem Fames Hope, Ed Ankenman; 2, Leslynn Nobles Myrna, Dave Fisher; 3, Leslynn Nobles Petal, Dave Fisher.

COW, 2 YEARS AND UNDER 3
1, Leslynn Nobles Rose, Debra Moeller; 2, Vale View Pat Twila, Kathy Payne, Ontario, Ore.

COW, 3 YEARS AND UNDER 4
1, Vale View Banr Miss Pauline, Jeff Payne; 2, Anka Gem Prince Lori, Ed Ankenman.

COW, 4 YEARS AND UNDER 5
1, Vale View Mason Sandy, Kathy Payne; 2, Leslynn Gladiators Juliet, Debra Moeller.

AGED COW
1, Leslynn Counts Cleopatra, Debra Moeller.

Raymond Albrectsen

RAYMOND ALBRECTSEN, professor of animal science, emeritus at the New York State College of Agriculture and Life Sciences, Cornell University, died August 13, following a long illness. He was 71.

Professor Albrectsen retired November 30, 1969 following 31 years on the College staff where he provided leadership in programs to improve dairy cattle through artificial insemination, dairy genetics, and type evaluation.

He helped organize the first dairy cattle breeding association in the state and became its first president. He was instrumental in establishing the New York Artificial Breeders' Cooperative and assisted in its later merger with New England units.

Born in Chicago, Albrectsen grew up on a farm near Marathon, N. Y., and later, with his wife, Louise, who survives him, established a Holstein-Friesian herd at Ray-Lou Farm near Ithaca. They sold the farm in 1972, and continued to live near the farm on Dubois Road, Trumansburg, New York.

In January, Prof. Albrectsen was honored by the New York Friesian Association, Inc. "for his outstanding achievements in the dairy industry," and was appointed treasurer of the Association for 1976–1977.

Known throughout the state and nation for his efforts to develop better dairy cattle, he has received the U. S. Department of Agriculture's Superior Service Award, and the De Laval Extension Dairymen's Award and Citation of the American Dairy Science Association.

The Raymond Albrectsen Memorial Scholarship Fund is being established at the N. Y. State College of Agriculture and Life Sciences, Cornell, for undergraduates in animal science. Contributions to Cornell University, designated for the Albrectsen fund, can be mailed to the Development Office, 205 Roberts Hall, Cornell, Ithaca, New York 14853.

Fred Rehm

FRED REHM, Golden Terra Guernsey Farm, 199 H Street Road, Lynden, Washington 98264, passed away June 4. Fred was born March 5, 1908. He was a 39-year resident of the Lynden community, a breeder of registered Guernseys, a member of the Methodist Church, the Watcomb County G.B.A., The American Guernsey Cattle Club for 16 years, the Delta Grange, and a producer for Darigold. The herd was classified nine times and for years Fred showed his Guernseys at fairs in the Pacific Northwest and Canada.

He is survived by his wife, Christina; a son, Clifford, Bellingham; a daughter, Mrs. Ruth Olson, Redding, Calif.; a brother, Dan, Arizona; three sisters, Mrs. Mary Fitzler, Wichita, Kans., Mrs. Christina Scheck, Burdett, Kans., Mrs. Amillio Schiller, Mesa, Calif.; three grandchildren, Barbara and Eric Olson, and Christopher L. Rehm, at home. Chris is taking an active interest in the Golden Terra Guernsey herd.

Chat . . .

FRED WIEPKING, owner and operator of Cedar Creek Guernsey Farm, Cedarburg, Wis., recently had a hip operation. He is now home, getting along fine and showing improvement daily.

Westendorf–Mann Nuptials

DENA MANN, daughter of Mr. and Mrs. Paul Mann, Abiqua Acres Guernsey Farm, Silverton, Ore., and Dan Westendorf, Redmond, Ore., were married August 21, during a candlelight ceremony at St. Paul Church, Silverton. Four hundred and fifty guests attended the wedding.

Dan is a senior at O.C.E., majoring in physical education. Dena completed a year at O.C.E. and has now accepted a job as nurse for a multiple sclerosis patient. Dena was active in 4-H and FFA with her Guernseys. She was Oregon Guernsey Queen and Miss Congeniality at the 1975 National Guernsey Queen Contest. She was a member of the 1972 Oregon dairy judging team, and the 1971 Oregon dairy products team. Dena was FFA Oregon State Farmer in 1974 and joined a 4-H People-To-People tour of Europe for six weeks in 1974.

Dena and Dan will reside at 182 N. College Street, Monmouth, Oregon.

New Members

THE FOLLOWING Guernsey breeders have been accepted as members of The American Guernsey Cattle Club:

CALIFORNIA: Sharon Lee Koller, Westlane Guernsey Farms, 5411 W. California Ave., Fresno, recommended by Glenn T. Koller.

INDIANA: David Dircksen, Chenango Farm, R.R. 1, Box 44, Waterloo, recommended by C. C. Cochard; South View Farms, Inc., Loren Metzger, President, R.R. 2, South Whitley, recommended by C. C. Cochard.

YOUNG SIRE IDENTIFICATION

The need for sampling more young sires in the Guernsey breed has been established. Early identification of prospective young sires for sampling is also essential.

As an aid in identifying prospective young sires, the Board of Directors, at the November 1971 meeting, authorized the screening of registration applications as submitted to identify young sires meeting certain requirements and such a list be published monthly for applications received for the preceding month.

The screening requirements for a young sire to appear on the list are: (a) his sire has a USDA Summary of a minimum of Plus 300 lbs. Predicted Difference for milk; (b) his maternal grandsire has a USDA Summary of a minimum of Plus 300 lbs. Predicted Difference for milk.

The files are then checked for the dams of the young sires on this list for official classification ratings, official records and USDA Cow Index. A young sire out of a dam with a MINUS Index is not listed.

Below is listed, in summary form, the (1) young sire's name; (2) birth date; (3) name and address of recording owner; (4) name of sire and summary; (5) name of dam and what information is available in the Club's files; (6) name of maternal grandsire and summary.

The list is intended merely for identification through basic information to aid interested parties and owners to communicate if desired. No attempt has been made to determine if the young sire is still alive or still owned by the recording owner at the time of listing. Interested parties should contact the owner for specific information or more detailed information. Where a dam is listed "no data available," this means no official data has been recorded in the Club's files, which means DHIA records may be available from the owner, or, the dam is a young cow not yet classified, or with a completed record in the files.

LISTING FROM JULY, 1976 APPLICATIONS

11 Top Hornet Sons

ESSEX MARYS TOP HORNET 590343 – Born 1/27/76
Reg. Owner: Terrell E. Sickels & Family, Winchester, Ind.
S: Clovelly Top Hornet PD +1210M, +30F; 85% Rpt; 37 Cl daus avg 86.5 (5/76)
D: Chesterluck Dari Mary – VG (86.0–2/75); 1 Rec; USDA Cow Index +105M, +8F; 40% Rpt (4/76)
MGS: Western Glow Darimost PD +320M, +20F; 99% Rpt; 2802 Cl daus avg 84.6 (10/74)

RO LO DEE TH SUPER BEE 590349 – Born 10/1/75
Reg. Owner: Robert L. Denny & Sons, Pekin, Ind.
D: Aukema Dairy Darimost Sue – USDA Cow Index +307M, +19F; 42% Rpt (4/76)
MGS: Western Glow Darimost PD +320M, +20F; 99% Rpt; 2802 Cl daus avg 84.6 (10/74)

LUNDIES T HORNET TOPPER 590364 – Born 9/15/75
Reg. Owner: Donald Lundmark, Frewsburg, N. Y.
D: Lundies Majestic Tallo – No data available.
MGS: Margendell His Majesty PD +333M, +11F; 96% Rpt; 145 Cl daus avg 83.9 (10/74)

SUNSET RIDGE CTH BARON 590370 – Born 1/23/75
Reg. Owner: R. D. & Douglas Wilson, St. Charles, Iowa
D: Rodneys Butter Belle – VG (87.5–10/73); USDA Cow Index +301M, +25F; 45% Rpt (4/76)
MGS: Metzger Farms Transfer Valor PD +461M, +33F; 96% Rpt; 313 Cl daus avg 83.7 (10/74)

SUNSET RIDGE CTH DYNO MITE 590371 – Born 7/4/75
Reg. Owner: R. D. & Douglas Wilson, St. Charles, Iowa
D: Muehling Meadows F C Dolly – VG (88.0–5/75); 2 Recs; USDA Cow Index +472M, +17F; 45% Rpt (4/76)
MGS: Applebrook Fames Corporal PD +715M, +21F; 98% Rpt; 491 Cl daus avg 84.2 (5/76)

UTOPIA TOP COMET 590407 – Born 3/14/76
Reg. Owner: Mark Witherspoon, Springfield, Mo.
D: Sajaer Farms D M Conne – No data available.
MGS: Western Glow Darimost PD +320M, +20F; 99% Rpt; 2802 Cl daus avg 84.6 (10/74)

SHENMONT TOP HORNET BONANZA 590429 – Born 6/28/76
Reg. Owner: Daniel W. Brubaker, Dayton, Va.
D: Riverside Corporal Bounty – VG (87.5–1/75); 1 Rec; USDA Cow Index +394M, +11F; 35% Rpt (4/76)
MGS: Applebrook Fames Corporal PD +715M, +21F; 98% Rpt; 491 Cl daus avg 84.2 (5/76)

CLOVERDELLS SARAS SATAN 590488 – Born 1/29/76
Reg. Owner: Carl E. Kastendieck, Billings, Mo.
D: Cloverdells Silkys Sara – VG (86.5–10/75); 1 Rec; USDA Cow Index +428M, +9F; 35% Rpt (4/76)
MGS: Norgerts Royal Nance PD +416M, -4F; 99% Rpt; 3362 Cl daus avg 83.6 (10/74)

BUTLER HILL T H MASTER 590498 – Born 3/17/76
Reg. Owner: George W. Fowler, Jr., Saluda, S. C.
D: Butler Hill P L Mimi – No data available.
MGS: Villa Crest P Leader PD +495M, +31F; 90% Rpt; 82 Cl daus avg 84.9 (5/76)

IDLE NEER RONDAS HORNET 590504 – Born 12/16/75
Reg. Owner: Donald Sywassink, Letts, Iowa
D: Idle Neer Success Ronda – VG (87.0–5/75); 1 Rec; USDA Cow Index +832M, +20F; 39% Rpt (4/76)
MGS: Hanover Hill Fame Success PD +632M, 0F; 97% Rpt; 269 Cl daus avg 84.3 (10/74)

MYOWN SUGARPOP 590509 – Born 10/12/75
Reg. Owner: Ann Erdman Meyer, Peotone, Ill.
D: Myown Billys Sweetiepie – D (82.0–2/75); 1 Rec; USDA Cow Index +402M, +16F; 40% Rpt (4/76)
MGS: Burgers Place Billy PD +368M, +4F; 99% Rpt; 2563 Cl daus avg 83.4 (10/74)

4 P Leader Sons

DUTCH MILL LEADERS FAVORITE 590404 – Born 3/24/76
Reg. Owner: Roy E. Jacobs, Sparta, Wis.
S: Villa Crest P Leader PD +495M, +31F; 90% Rpt; 82 Cl daus avg 84.9 (5/76)
D: Dutch Mill Fayvors Faye – E (90.5–6/76); 1 Rec
MGS: Housleys Dari Fayvor PD +642M, +29F; 97% Rpt; 198 Cl daus avg 84.6 (5/76)

REN LO LEADERS TIM 590406 – Born 7/16/75
Reg. Owner: Loren D. Bauer, Rankin, Ill.
D: Ren Lo Dukes Tootie – USDA Cow Index +173M, +18F; 34% Rpt (4/76)
MGS: Lyrene Prince Duke PD +309M, +31F; 95% Rpt; 185 Cl daus avg 83.7 (5/76)

VANHER LEADER ARGOS 590489 – Born 1/29/76
Reg. Owner: Charles & Vicki Hertel, Forest Grove, Ore.
D: Vanher Senator Artist – VG (86.0–8/74); 2 Recs; USDA Cow Index +395M, +8F; 29% Rpt (1/76)
MGS: Vanher Mr Senator PD +303M, +1F; 34% Rpt; 13 Cl daus avg 84.2 (5/75)

CLEVERLANDS GYPSY LEADER 590500 – Born 1/28/76
Reg. Owner: Louise R. Clever, Tracy, Calif.
D: Cleverlands Darimost Gypsy – VG (87.0–11/75); 2 Recs; USDA Cow Index +208M, +15F; 41% Rpt (1/76)
MGS: Western Glow Darimost PD +320M, +20F; 99% Rpt; 2802 Cl daus avg 84.6 (10/74)

4 Flashs Fame B Sons

FAITHS H FILMORE 590408 – Born 2/25/76
Reg. Owner: Arlyn & Allen Hempeler, Garnavillo, Iowa
S: Hildiemaid Flashs Fame B PD +688M, +27F; 80% Rpt; 41 Cl daus avg 84.5 (9/75)
D: Roes MOR P Faith – VG (86.0–2/75); 2 Recs; USDA Cow Index +257M, +12F; 32% Rpt (9/75)
MGS: Lyrene Sno Prince PD +344M, +18F; 33% Rpt; 15 Cl daus avg 85.6 (9/75)

LAWN CREST FAMES KEANE 590422 – Born 4/27/75
Reg. Owner: Charles E. Hardesty & Family, Wapakoneta, Ohio
D: Lawn Crest Winstons Eva – D (82.0–12/71); USDA Cow Index +617M, +32F; 42% Rpt (4/76)
MGS: Eber Lea Farms Winston PD +555M, +23F; 92% Rpt; 43 Cl daus avg 83.9 (5/76)

ROES MOR H DEFENDER 590445 – Born 2/29/76
Reg. Owner: Roeschley Bros., Flanagan, Ill.
D: Roes MOR P Dawn – VG (87.5–2/75); 2 Recs; USDA Cow Index +318M, +15F; 29% Rpt (4/76)
MGS: Lyrene Sno Prince PD +344M, +18F; 33% Rpt; 15 Cl daus avg 85.6 (9/75)

ROES MOR H JOEY 590447 – Born 1/19/76
Reg. Owner: Roeschley Bros., Flanagan, Ill.
D: Roes MOR C B Joan – VG (88.0–2/75); 8 Recs; USDA Cow Index +455M, +25F; 46% Rpt (4/76)
MGS: Franchester Cecilias Bonanza PD +382M, +14F; 98% Rpt; 671 Cl daus avg 83.3 (9/75)

3 Flashs Hollirex Sons

SUMMERFIELD ISLAND PRIDE 590341 – Born 8/30/74
Reg. Owner: Mr. & Mrs. Joseph W. Ferris, New Wilmington, Pa.
S: Welcome Flashs Hollirex PD +759M, +48F; 96% Rpt; 151 Cl daus avg 82.6 (5/76)
D: Summerfield Wistars Clovette – VG (87.0–12/75); USDA Cow Index +603M, +29F; 41% Rpt (4/76)
MGS: Lyrene Myras Wistar PD +713M, +35F; 96% Rpt; 330 Cl daus avg 84.0 (10/74)

EVANSON FARMS SPIRIT 590387 – Born 2/26/76
Reg. Owner: Bennett Evenson, Ettrick, Wis.
D: Rose Mary Annette – No data available.
MGS: Northern Hermes PD +681M, +20F; 95% Rpt; 171 Cl daus avg 83.1 (10/74)

PEACEFUL VALLEY JERRY 590459 – Born 5/20/76
Reg. Owner: Donald Henton, Centerville, Pa.
D: Martha J C Moonbeam – VG (85.5–4/67); USDA Cow Index +439M, +12F; 39% Rpt (10/74)
MGS: Foremost Qualitys J C PD +626M, +13F, 96% Rpt; 154 Cl daus avg 82.8 (10/74)

2 Dari Fayvor Sons

APPLETON FARMS NOBLE FAYVOR 590381 – Born 6/4/76
Reg. Owner: Est. Francis R. Appleton, Jr., Ipswich, Mass.
S: Housleys Dari Fayvor PD +642M, +29F; 97% Rpt; 198 Cl daus avg 84.6 (5/76)
D: Appleton Farms Phareka Noble – 5 Recs; USDA Cow Index +758M, +25F; 44% Rpt (4/76)
MGS: Old Homestead C A B A Phareka PD +1087M, +23F; 98% Rpt; 304 Cl daus avg 81.2 (5/75)

HOUSLEYS F MAGICIAN 590478 – Born 2/14/76
Reg. Owner: Lee Housley, Riceville, Tenn.
D: Housleys Dari Mame – VG (85.0–11/74); 1 Rec; USDA Cow Index +272M, +14F; 39% Rpt (4/76)
MGS: Western Glow Darimost PD +320M, +20F; 99% Rpt; 2802 Cl daus avg 84.6 (10/74)

ACR APPLE CREEKS JEREMIAH 590372 – Born 5/5/76
Reg. Owner: Andrea M. Emdee, Brooklyn, Conn.
S: Great Hills Victor PD +534M, +18F; 55% Rpt; 13 Cl daus avg 83.2 (5/76)
D: Stillmeadows Henrietta – No data available.
MGS: Welcome Fancy Bill PD +510M, +13F; 79% Rpt; 21 Cl daus avg 83.0 (1/76)

HARDY FARM AFC CARL 590376 – Born 7/1/75
Reg. Owner: Richard E. Hardy, Rantoul, Ill.
S: Applebrook Fames Corporal PD +715M, +21F; 98% Rpt; 491 Cl daus avg 84.2 (5/76)
D: Hardy Farm Chums Cerena – USDA Cow Index +889M, +17F; 44% Rpt (4/76)
MGS: Ansmil Champion Chum PD +595M, -13F; 95% Rpt; 145 Cl daus avg 83.6 (5/76)

MI VALLEY FORTUNES VICTORY 590378 – Born 2/20/76
Reg. Owner: Elizabeth Pierce, Hilmar, Calif.
S: Grain Meadow D Fortune PD +562M, +12F; 92% Rpt; 180 Cl daus avg 83.8 (5/76)
D: Adohr Lafayette Violette – VG (87.5–11/75); USDA Cow Index +556M, +18F; 39% Rpt (4/76)
MGS: High Meadows Jolly Lafayette PD +504M, +9F; 73% Rpt; 121 Cl daus avg 84.9 (10/74)

KADENCE FARM B ENTERTAINER 590418 – Born 2/8/76
Reg. Owner: Dennis Lee Dorn, Janesville, Wis.
S: Kellogg Chiefs Billy PD +532M, +26F; 58% Rpt; 6 Cl daus avg 83.0 (5/76)
D: Woodacres Empress Merry – VG (88.0–7/70); 5 Recs; USDA Cow Index +411M, +19F; 44% Rpt (10/74)
MGS: Woodacres Emporer PD +310M, +11F; 98% Rpt; 363 Cl daus avg 83.9 (5/75)

CACHE ACRES DON ARAMIS 590420 – Born 9/27/75
Reg. Owner: Albert Eugene Plocher, Woodland, Calif.
S: Bay Meadow Billys Don PD +300M, +18F; 87% Rpt; 64 Cl daus avg 84.1 (5/75)
D: Cache Acres Leander Maia – USDA Cow Index +39M, -10F; 41% Rpt (4/76)
MGS: Norgerts Royal Nance PD +416M, -4F; 99% Rpt; 3362 Cl daus avg 83.6 (10/74)

EMORYS KING OF MONTVIEW FARM 590437 – Born 12/9/75
Reg. Owner: Leigh E. Knepper, Chambersburg, Pa.
S: Sande Hill Double Emory PD +1155M, +25F; 96% Rpt; 200 Cl daus avg 82.7 (5/76)
D: Robin of Montview Farm – USDA Cow Index +533M, +25F; 45% Rpt (4/76)
MGS: Woodacres Emporer PD +310M, +11F; 98% Rpt; 363 Cl daus avg 83.9 (5/75)

CEDAR MAPLE E D SMOKEY 590452 – Born 11/12/75
Reg. Owner: Kenneth Barnett & Family, Effingham, Kans.
S: Roes MOR E Distinction PD +648M, +23F; 97% Rpt; 247 Cl daus avg 83.0 (1/76)
D: Hayes Pearlene Elda – D (84.0–5/74); USDA Cow Index +495M, +21F; 44% Rpt (4/76)
MGS: Cleverlands General Eldorado PD +804M, +36F; 98% Rpt; 343 Cl daus avg 81.5 (5/76)

GREEN SLOPES DIMPLES ARBY 590463 – Born 8/26/75
Reg. Owner: Peggy Lou McDonald, Imler, Pa.
S: Lyrene Prince Duke PD +309M, +31F; 95% Rpt; 185 Cl daus avg 83.7 (5/76)
D: Wandering Brook D Dimple – D (84.0–6/74); USDA Cow Index +71M, +8F; 41% Rpt (4/76)
MGS: Western Glow Darimost PD +320M, +20F; 99% Rpt; 2802 Cl daus avg 84.6 (10/74)

BUMPER 590485 – Born 12/7/75
Reg. Owner: Floyd F. Adsitt, Phelps, N. Y.
S: McDonalds Nance Nobleman PD +797M, +22F; 65% Rpt; 6 Cl daus avg 82.3 (5/76)
D: Evies Kitty – No data available.
MGS: Nyala Majestys Acme PD +478M, +12F; 98% Rpt; 285 Cl daus avg 82.4 (5/75)

CANDYLANE LORENS DUKE 590505 – Born 3/19/76
Reg. Owner: Ann Mickelsen Snell, Fresno, Calif.
S: Wilsona Sultan Loren PD +382M, +9F; 21% Rpt; 5 Cl daus avg 85.4 (5/76)
D: Neslekcim Fortunes Duchey – USDA Cow Index +136M, +6F; 35% Rpt (4/76)
MGS: Grain Meadow D Fortune PD +562M, +12F; 92% Rpt; 180 Cl daus avg 83.8 (5/76)

Started Testing

THE FOLLOWING Guernsey breeders have started their herds on Official Test:

DAIRY HERD IMPROVEMENT REGISTRY

David H. Hill, Sunnywest Dairy, 4488 W. Harlan Ave., Riverdale, California 93656.

Dan Walther, Danann Guernseys, Route 2, Waverly, Iowa 50677.

GOOD WINTER FARM SCENES NEEDED FOR JOURNAL COVERS!

If you have a good black and white photograph of your farm, showing some of your good Guernseys, and the farm buildings, send it to the Journal. If the photo is the proper size and sharp enough for reproduction, we will be happy to use it on a future cover of the Guernsey Breeders' Journal.

TELL FOLKS ABOUT YOUR HERD! . . . ADVERTISE REGULARLY!

Class Leader

LONE PALM NAVAJO TISH
(D-75—83.5)
15670—725—1-10—DHIR—365—2x
8th Milk Production
6th Fat Production

Sire: Lone Palm Index Navajo
S.: Poly Flash Index
D.: Lone Palm Oliver Nana—GS-74
Dam: Lone Palm Oliver Tish (Prov. Reg.)
S.: Lone Palm Oliver
B. & O.: Raymond Orisio, Tulare, Calif.
Born: June 24, 1973. Calved: May 15, 1975
Supervised by University of California, Davis, Calif.

Dr. Stewart Johnson Receives Top Award

A RETIRED University of Connecticut professor of agricultural economics received the Distinguished Member Award presented by the Northeastern Agricultural Economics Council at the annual meeting of the American Agricultural Economics Association, August 17, at University Park, Pennsylvania.

Dr. Stewart Johnson was recognized for his outstanding contributions as a researcher and teacher in the areas of milk marketing, farm credit, and agricultural policy.

A native of Ocontol Falls, Wis., Dr. Johnson received his B.S. degree from the University of Wisconsin in 1935, his M.S. degree from the University of Vermont in 1937, and his Ph.D. from Cornell University in 1941. From 1941 until 1945 he served on the faculty of Cornell University as an agricultural economist. He joined the staff of the Department of Agricultural Economics at the University of Connecticut on June 1, 1945, and continued his work there until he retired on December 1, 1973.

During his professional career Dr. Johnson became a national and international authority on the economic aspects of milk marketing. He worked very closely with the Connecticut Milk Producers Association and other milk marketing cooperatives in Connecticut and throughout New England, which sought his advice and counsel frequently. He became and is recognized as an expert in the area of milk marketing orders under both state and federal authorities.

Dr. Johnson still maintains an office in the UConn College of Agriculture building, doing consulting work on a part-time basis for the University and New England dairy industry. Currently, he also serves as a consultant with the New York-New England Dairy Cooperative Coordinating Committee.

Ronald D. Eberhard Awarded CLU Diploma

RONALD D. EBERHARD, former business manager of the Ohio Guernsey Breeders' Association and now General Partner, Mackenbach Thompson Eberhard, has been awarded the Chartered Life Underwriter (CLU) diploma and professional designation by The American College, Bryn Mawr, Pa., at its National Conferment Exercises held September 14, in Washington, D.C.

The American College awards the CLU designation to persons who have successfully completed the 10-course CLU curriculum and fulfill stringent experience and ethical requirements. This year more than 2,400 men and women received the designation, bringing to over 36,000 the number of people who have been awarded the CLU since the College was founded in 1927.

Mr. Eberhard has been a member of the Million Dollar Round Table for the last four consecutive years. A life member of St. Johns Lutheran Church, Grove City, he is a past president of the congregation. He lives at 1843 White Road, Grove City, Ohio with his wife Toni, and his sons, Bruce, Brent, and Kirk. He is a graduate of Ohio State University.

The CLU program was designed by Dr. Solomon S. Huebner, founder of The American College, to meet the career education needs of men and women in life and health insurance and related financial sciences. Courses cover such areas as fundamentals of life and health insurance, pension planning, insurance law, income taxation, investments and family financial management, estate planning and business insurance.

Locally, CLU classes are taught at Ohio State University. Persons who attain the Chartered Life Underwriter designation are privileged to use the term or its abbreviation (CLU) after their names and to wear the CLU key.

AGRI-GRAPHIC SERVICES
"The Picture People"
DANNY WEAVER
Cary, Ill. 60013
312—639-5723
KEN D. VIAL
Fresno, Calif.
209—224-1334
KATHY DeBRUIN
Cary, Ill. 60013
312—639-5723
BRUCE PICKERING
Oakville, Ontario
416—845-6749
MAGGIE MURPHY
Tully, N. Y.
315—696-8763

Toles Photography
Cobleskill, N.Y. 12043
– Quality Livestock Photography
– Prints from Strohmeyer & Carpenter and Toles originals.
A Complete Photographic Service
Phone (518) 234-7151

If it's Cows
and you want to Start, Stop or Stay — call me — perhaps I can help you.
MORT WOODS
202 Woods Lane Ardmore, Okla.
Tel. 405—223-7718 73401
"on the Sunny Side of the Arbuckles"

NEW RESERVED PREFIXES

The herd prefixes listed below have recently been reserved for the exclusive use of the owner in naming his registered Guernseys.

PREFIX	RESERVED FOR
Breeze Acres	George C. Hoff, Barron, Wisconsin
Creekwood Farms	Wilbur L. & Wayne L. Ping, Rushville, Indiana
Glory Acres	Julie Kay Brown, James Wade Brown, Dee Wade Brown, Tacoma, Washington
Jedar	Jean Darice Christ, Laveen, Arizona
K Len	Leonard E. Meador, Rossville, Indiana
K Sus	Ms. Kathryn Bisel, Portland, Indiana
Lynview	Jack D. Frasier, Lynden, Washington
Wildrock	Wilford D. & Patricia A. Rock, Cloverdale, Oregon

A herd prefix will be reserved upon request, providing the name has not been previously used by another breeder. The fee is $10.00 except no fee is required for the reservation of a prefix by a Junior member of The American Guernsey Cattle Club. Write the Herd Register Division for an application to reserve a prefix.

Unless you reserve a prefix, you have no assurance it will not be used by someone else.

FRANCHESTER FARMS COMPLETE DISPERSAL, AT THE FARM, (NEAR BURBANK), RFD 2, WEST SALEM, OHIO 44287 – Office Phone (216) 624-2197, MONDAY AND TUESDAY, NOVEMBER 8 and 9 – 9:30 A.M.

6 OF THE MOST INFLUENTIAL COWS IN THE HERD–THEIR BLOOD IS PREDOMINANT THROUGH THEIR SONS AND GRANDSONS AND THROUGH THE SERVICE SIRES.

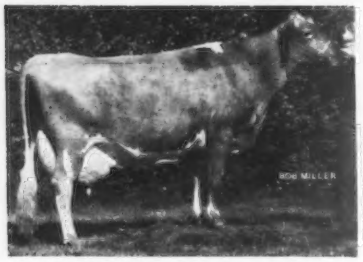

LYRENE NANCE MYRA (E–93.0)
Top Female In The Lyrene Dispersal
17780–836–7-05DHIR–365–2x
Dam of **LYRENE NOBLE MAXIM**–Top Bull In The Lyrene Dispersal.
39 BY NOBLE MAXIM IN SALE

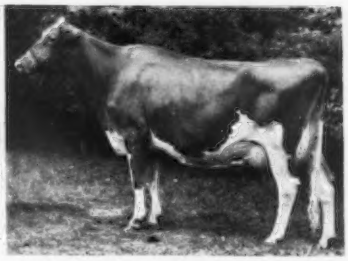

LYRENE EMORYS POLLY (E–93.0)
8 lactations total 110,744 lbs. milk, 5,894 lbs. fat, 2,838 days.
16670–848–7-04DHIR–305–3x
15760–780–5-07DHIR–305–2x
Her blood is in the herd through Wye Heights Prince Oleander and Locust Hill Lyndon (see page 387 of this issue). THERE ARE 22 BY "OLEANDER" AND 63 BY "LYNDON" IN THE SALE. "LYNDON" IS ALSO SERVICE SIRE TO 18.

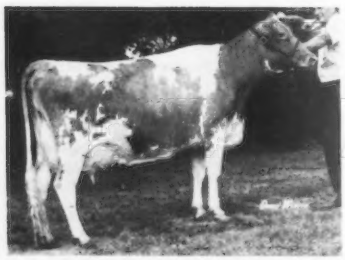

DENDELS ORCHARDS MINNIE CHIEF (E–91.0)
7 lactations total 125,070 lbs. milk, 6,407 lbs. fat, 2,564 days.
*18120–*921–4-01DHIR–305–2x
22920–1194–6-03DHIR–365–2x
Dam of Kellogg Minnies Choice.
"MINNIES CHOICE" IS SIRE OF 7 IN SALE – SERVICE SIRE TO 6

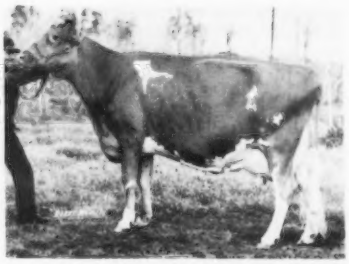

LINDENHOF T C ELVIRA (E–91.0)
3 lactations total 73,480 lbs. milk, 3,466 lbs. fat, 1,570 days.
*28310–*1327–5-10DHIR–365–2x
Dam of Quail Roost Dari Midas
10 BY "DARI MIDAS" IN SALE

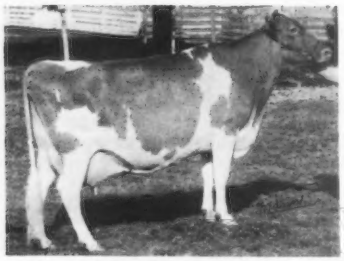

EBER LEA PRINCESS CANDY (E–90.0)
*18940–*976–4-00DHIR–305–2x
National and All-Time Ohio Class Leader
Dam of Eber Lea Farms Dandy
Granddam of Eber Lea Farms Climax
10 IN SALE BY "DANDY"
12 IN SALE BY "CLIMAX"

HILDIEMAID FLASHS JOY B (VG–86.0)
7 lactations total 105,553 lbs. milk, 5,441 lbs. fat, 2,615 days–2x
20610–1075–6DHIR–365–2x
A Fritzlyn Jeanettes Flash out of Hildiemaid Pre Honora B, 10 lactations total 132,556 lbs. milk, 5,607 lbs. fat, 3,352 days.
Dam of Hildiemaid Billy Joe B
23 BY BILLY JOE B IN SALE

The 6 highest records and the average on these 6 great foundation cows is 20871 lbs. milk, 1042 lbs. fat, E–90.6.

DON'T MISS THIS COMPLETE DISPERSAL OF THE FRANCHESTER GUERNSEYS – SEE BACK COVER OF THIS ISSUE FOR COMPLETE DIRECTIONS TO THE FARM. PLAN NOW TO ATTEND – NOVEMBER 8 AND 9.

SELLING . . . 475 HEAD – 2 BULLS – 223 COWS – 80 BRED AND 170 OPEN HEIFERS

63 DAUGHTERS IN THE SALE AND SERVICE SIRE TO 18

LOCUST HILL LYNDON – Born 11/28/71

FIRST AGED BULL, GRAND CHAMPION, OHIO DISTRICT II SHOW; SECOND AND RESERVE SENIOR AND RESERVE GRAND CHAMPION, OHIO STATE FAIR AND THE NATIONAL, 1975; RESERVE ALL-AMERICAN AGED BULL, 1975.

Sire: **Lyrene Prince Don, GOLD STAR SIRE,** USDA Summary 9/75–447 daughters, 182 herds, Pred. Diff. +292 lbs. MILK, +31 lbs. FAT, 93% Rpt., 122 classified average 84.0.

Dam: **Locust Hill Levity Lynn (VG),** 14140 – 630 – 7-06DHIR – 305 – 2x; 13030 – 644 – 6-06DHIR – 305 – 2x; 13790 – 686 – 5-03DHIR – 305 – 2x; 14200 – 713 – 4-02DHIR – 305 – 2x. She is a maternal sister to **Locust Hill Lynette (VG–88.0),** she dam of **Locust Hill Lorraine (E 5 Times),** 5 lactations 100,680 lbs. milk, 4,866 lbs. fat, 2,596 days–2x including 15230 – 751 – Sr4DHIR – 365 – 2x; 15640 – 793 – 6DHIR – 365 – 2x; 15150 – 722 – 9-01DHIR – 365 – 2x. THIS IS A GREAT FEMALE LINE. **"LYNDON"** traces direct to Woodlark Levity Lynn–**GOLD STAR DAM, 1964.** She is dam of 10 daughters. The members of this family are noted for their good udders, longevity, persistent production, eye appealing type and good dispositions.

THE "LYNDON" DAUGHTERS LOOK GOOD – HERE ARE FOUR OF THEM

FRANCHESTER LYNDON JOIE–Born 12/12/73

Bred 9/1/76 to Kenmir Hornets Hylite. On test, 2-06DHIR – 67 days – 3280 lbs. milk, 113 lbs. fat, still on test. She is dam of Franchester Dari Lad Joie

FRANCHESTER LYNDON NADINE–Born 11/27/73

Due 4/30/77 to Kellogg Minnies Choice. On test, 2-06DHIR – 96 days – 4,370 lbs. milk, 172 lbs. fat, still on test. She is dam of Franchester Dari Star Nadine, born 5/31/76. "Lyndon Nadine" is out of Franchester Top Most Nadine, 9580 – 441 – 2-03DHIR – 305 – 2x.

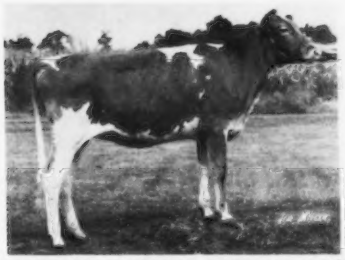

FRANCHESTER LYNDON BESSIE–Born 7/6/75

Dam: Franchester Oleander Bessie
A daughter of Wye Heights Prince Oleander

FRANCHESTER LYNDON STARLIGHT–Born 1/22/75

Dam: Franchester Top Most Starlette (VG)
11420–548–5-06DHIR–305–2x
13230–625–4-06DHIR–305–2x

FOR CATALOGS AND INFORMATION CONTACT: THE MERRYMAN COMPANY, SPARKS, MARYLAND 21152, John B. Merryman, Phone: 301–771-4321 Office, 301–771-4624 Home.

FRANCHESTER FARMS COMPLETE DISPERSAL, AT THE FARM (NEAR BURBANK). SEE BACK COVER OF THIS ISSUE FOR DIRECTIONS TO FARM, RFD 2, WEST SALEM, OHIO – Office Phone (216) 624-2197, MONDAY AND TUESDAY, NOVEMBER 8 and 9 – 9:30 A.M.

21 MEMBERS FROM THE GREAT GLENGERAN LEADERS CECILIA FAMILY ARE IN THE SALE

FOUR OF THE CECILIAS

FRANCHESTER LYNDON CECILIA–Born 1/26/75
Sire: Locust Hill Lyndon
See page 387 of this Journal
Dam: Franchester Nuggets Cecilia (VG)
5 records include 11220 – 528 – 6-05DHIR – 305 – 2x, on retest at 9-07DHIR – 227 days, 9020 – 418, still on test.

FRANCHESTER LYNDON CELINA–Born 11/6/75
Sire: Locust Hill Lyndon
See page 387 of this Journal
Dam: Franchester Superior Celia
6 records include 9190 – 486 – 4-09DHIR – 234 – 2x. She and "Nuggets Cecilia" are maternal sisters.

FRANCHESTER LEADERS CECILIA–Born 1/26/75
Sire: Bushy Park Leaders Ace
Dam: Franchester C M Boy Cecilia (VG)
See picture on the opposite page
12390–632–2-07DHIR–305–2x
12390–568–6-07DHIR–297–2x
She is also the dam of Franchester Maxim Cilla.

FRANCHESTER MAXIM CECILIA–Born 1/14/76
Sire: Lyrene Noble Maxim
Dam: Franchester Ambassador Cecilia (VG)
3 records include 10350 – 572 – 5-05DHIR – 303 – 2x

LOOK FOR THE CECILIAS IN THIS DISPERSAL –
THIS IS A TOP FAMILY FROM THE HOME OF THE CECILIAS.

ALSO SELLING

FRANCHESTER HOLLIREX NICOLETTE–Born 1/26/76
Sire: Welcome Flashs Hollirex
Dam: Wye Heights Rich Nicolette (VG)
3 records include 11640 – 604 – 6-08DHIR – 294 – 2x
Sire: Wye Heights Richmond

IN THE SALE

FRANCHESTER LYNDON ALTHY–Born 11/13/75
Sire: Locust Hill Lyndon
See page 387 of this Journal
Dam: Franchester Jetstar of Althea
10270–478–3-01DHIR–305–2x
Sire: Happy Hill Transfer Jetstar

PLAN NOW TO ATTEND – NOVEMBER 8 AND 9

SELLING . . . 475 HEAD – 2 BULLS – 223 COWS – 80 BRED AND 170 OPEN HEIFERS

COMPLETE FRANCHESTER DISPERSAL
MONDAY AND TUESDAY, NOVEMBER 8 and 9, AT THE FARM – 9:30 A.M.

ONE OF THE FIRST "NOBLE MAXIM" DAUGHTERS TO FRESHEN

◀ FRANCHESTER MAXIM BEE – Born 7/3/74

Sire: Lyrene Noble Maxim
39 DAUGHTERS IN THE SALE

The daughters by "Noble Maxim" are most impressive. This bull represents all the best of Lyrene breeding + a cross to the Noble D Dora family. He combines the blood of the Polly, Myra and the Myrtle families + a concentration of Lyrene Kings Emory blood. **His 7 nearest dams are classified Excellent and his two granddams highest records average 22,922 lbs. milk and 1,200 lbs. fat.** This is the young sire Lyle was planning to carry on with at Lyrene.

Dam: Franchester Oleander Babe
10410–545–2-04DHIR–305–2x
A daughter of Wye Heights Prince Oleander
22 DAUGHTERS IN THE SALE

2 DAUGHTERS BY ROSEWOOD CHARLEY MY BOY – HE SIRE OF 8 IN THE SALE

FRANCHESTER C M BOY PANDA – Born 3/30/69
5 records and on retest
14910–752–5-05DHIR–305–2x
14940–742–6-04DHIR–296–2x
She is dam of Franchester WG Financier Pami, on test 2-05DHIR – 216days – 9000 lbs. milk, 405 lbs. fat, still on test.
Franchester Maxim Panda
"PANDA" was second 4-Year-Old, Ohio State Fair, 1973. Grand Champion, Ohio Dist. II Show, 1973, 1974, 1975. First Aged Cow, Ohio State Fair, 1975.

FRANCHESTER C M BOY CECILIA (VG)
4 records include
11930–564–4-08DHIR–305–2x
10100–479–3-07DHIR–305–2x
12390–632–2-07DHIR–305–2x
She is the dam of Franchester Leaders Cecilia (pictured on page 388 of this issue).
Franchester Maxim Cilla
Dam of "Boy Cecilia" is Franchester Nuggets Cecilia (VG) 11220 – 528 – 6-05DHIR – 305 – 2x, on retest at 9-07DHIR – 227days – 9020 lbs. milk, 418 lbs. fat, still on test.

IN THE SALE – EXCELLENT

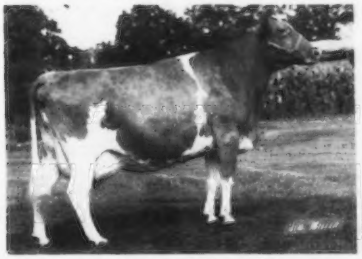

LAY LAINE DORIANS MARYLYN (E) – Born 1/8/63
Bred 8/7/76 to Kellogg Minnies Choice
9 records include 13270 – 606 – 11-00DHIR – 305 – 2x; 14090 – 646 – 9-00DHIR – 305 – 2x
She is dam of Franchester W G Financier Mary, on test, 2-06DHIR – 32days – 1280 – 47, still on test; **Franchester Lyndon Marylyn,** born 5/8/75.
Sire: Mulhocaway Butterfat Dorian
Dam: Meadow Lodge Lady Mayday (VG)
ALL-AMERICAN PRODUCE, 1966

IN THE SALE

FRANCHESTER WISTAR CARMEL – Born 9/14/71
Bred 7/24/76 to Kellogg Minnies Choice
10620–560–2-02DHIR–305–2x
14080–723–3-04DHIR–305–2x, pending
On test, 4-06DHIR – 146days – 8980 – 455, still on test. **She is dam of Franchester Lyndon Carmel,** born 11/23/73, on test 2DHIR – 71days – 3100 – 123, still on test.
Sire: Lyrene Myras Wistar
Dam: Eber Lea Fancy Carmel (E)
Reserve All-Buckeye 4-Year-Old, 1969
16060–745–2-01DHIR–365–2x
14690–*777–4-05DHIR–305–2x
A daughter of Eber Lea Princess Candy (E) pictured on page 386 of this issue.

FOR CATALOGS AND INFORMATION CONTACT: THE MERRYMAN COMPANY, SPARKS, MARYLAND 21152, John B. Merryman, Phone: 301–771-4321 Office, 301–771-4624 Home.

Kleinpeter FARMS

REGISTERED GUERNSEYS

ROUTE 6, BOX 50, BATON ROUGE, LOUISIANA 70815 PHONE 293-2121

EIGHT MILES SOUTH OF BATON ROUGE SIXTY MILES NORTH OF NEW ORLEANS ON U.S. HIGHWAY 61

Leon R. Kleinpeter, Sr., President Thomas G. Kleinpeter, Manager Andrew Morris, Herdsman

DHIR Testing Green Meadow Breeding

A Homebred Sire – A "SATURN" Out Of A "DARIMOST"

KLEINPETER FARMS DARI SABIAN–Born 10/28/73. **Through his dam he traces direct to the "CECILIA" family.**

Sire: Mungles Sabian Saturn, GOLD STAR SIRE, 1975
WE HAVE OVER 50 "SATURN" DAUGHTERS IN OUR HERD

Dam: Kleinpeter Farms Dari Cecilia, 12470 – 550 – 4-00DHIR – 305 – 2x, a daughter of **Western Glow Darimost** and out of **Franchester Valiant Celia,** that traces direct to **Glengeran Leaders Cecilia (E Twice)** GOLD STAR DAM, *15499 – 704 – Jr3 – 365 – 2x; dam of 7 tested daughters, 1 E, 5 VG, 1 D, 2 were class leaders. She was also the dam of 2 summarized sons that include **Franchester Cecilias Bonanza,** AI GOLD STAR SIRE.

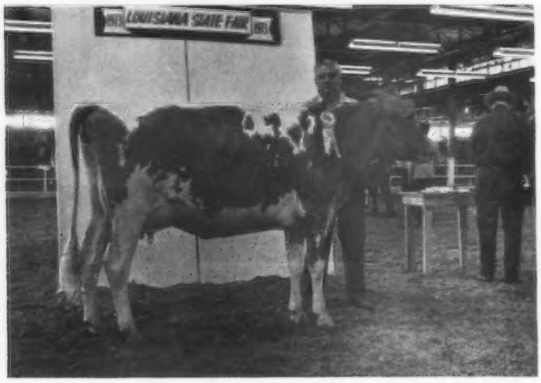

A MATERNAL SISTER TO HIS DAM
◀ KLEINPETER FARMS CHAMP CELIA
Reserve Grand Champion, Louisiana State Fair; Senior and Grand Champion, Dixie Jubilee, 1973.

(snapshot)

Another HOMEBRED Sire That Sires Good Ones For Us
KLEINPETER FARMS IOLAS WARRIOR–Born 6/13/70

Sire: Fairlawn Pamelas Warrior–our foundation sire

Dam: Kleinpeter Farms Fl Iola (VG–88.5), 15130 – 768 – 7-05DHIR – 305 – 2x. **A "WARRIOR" daughter – KLEINPETER FARMS IW ALMA ($1,700) TOP BRED HEIFER IN THE OKLAHOMA STATE SALE, MUNGLES GUERNSEY FARMS, ATOKA, MAY 1, 1976. Purchased by Vernon S. Brian, Slaughter, La.**

Another HOMEBRED BULL – IN SERVICE AT NAL

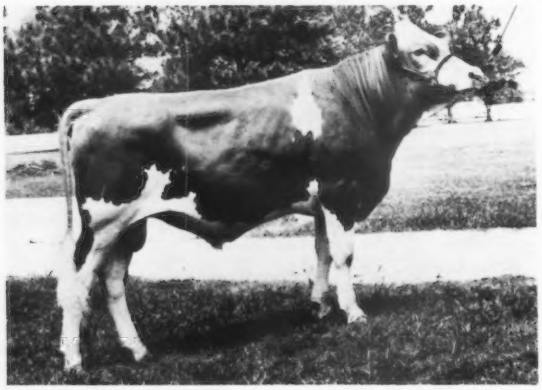

8G54 Kleinpeter Farms FOR FUTURE
Born 2/13/72

Sire: Grain Meadow D Fortune
AI GOLD STAR SIRE

Dam: Kleinpeter Farms S Nancy (E 3 Times)
*16381–593–3-00HIR–305–2x
12320–541–4-02DHIR–305–2x
13890–693–5-08DHIR–305–2x
14800–675–8-00DHIR–304–2x
13420–604–9-01DHIR–305–2x
17170–747–10-02DHIR–305–2x

Visitors Always Welcome

Please address correspondence to Leon R. Kleinpeter, Jr., R. 6, Box 50, Baton Rouge, La. 70815

During 1975 We Had An INCREASE Of +1467 POUNDS OF MILK and +61 POUNDS OF FAT PER COW OVER OUR 1974 LACTATION AVERAGE.

A Few Of Our Cows – ACTUAL DHIR RECORDS

	MILK	FAT	AGE	DAYS
Happy Hill Duchess Rose	14330	655	6-08	305–2x
Sparks Janet of Indian Creek	14310	718	8-02	305–2x
*Mabel of Indian Creek	17590	709	4-05	365–2x
Kem Mar Fames Letis	13530	612	6-05	305–2x
Golden Hills D Maud	13390	794	5-10	365–2x
C Bs Ioan of Indian Creek	13490	624	8-01	305–2x
Eber Lea Valiant Heidi	13750	626	4-08	305–2x
Mayflowers Princess Roberta	13410	529	4-03	305–2x
Mayflowers Princess Jill	14930	741	4-04	305–2x
Mayflowers Princess Lucia	13400	623	4-05	305–2x
Summitsteads Nancys Hanna	13440	696	8-02	301–2x

*"Mabel" is the dam of a herd sire –

MAYFLOWERS T IDEAL – Born 1/13/74

Sire: **Mayflowers Fames Transfer,** Senior and Grand Champion, Ohio State Fair, National Guernsey Show, 1966. Reserve All-American Aged Bull, 1966. USDA Summary 1/76–67 daughters, 5 herds average 12662 lbs. milk, 568 lbs. fat, a Pred. Diff. of +320 lbs. milk, +4 lbs. fat, 47% rpt., 48 classified average 85.8.

Donald L. Barger
4121 N. Rt. 68, Urbana, Ohio 43078
Tel. 513–789-3628

MAYFLOWER FARM
Farm is located 3 miles north of Urbana on State Route 68

GUESS WHAT?

We're Excited ———————— We're In The News

BRYN DU SUPREME BON BON – Topped The Bryn Du Dispersal At $1,175 – Congratulations Ed Clapp, Spencer, Ohio on your selection of this daughter by PHILLIPS BUTTERFAT JUSTICE, USDA Summary 5/76–10 daughters, 2 herds, PRED. DIFF. +405 LBS. MILK, +23 lbs. fat, 19% rpt.

Sire: **Mulhocaway Butterfat Dispatch, Gold Star Sire**
USDA Summary 10/74–1235 daughters, 529 herds, Pred. Diff. +208 Lbs. Milk, +23 Lbs. Fat, 98% Rpt.

Dam: **Yellow Creek Jessie (VG–88.0)**
9 lactations total 119,221M – 6,184F in 3,219 days

We're The Positive Thinkers . . .

We Put Pluses Together = More Pluses

BULLS AVAILABLE WITH BIG PLUSES

PHILLIPS FARMS

C. Eugene Phillips **Tel. 614–397-8267**
Thomas L. Phillips **614–297-9456**

11839 Banning Road
Mount Vernon, Ohio 43050

FULL SISTERS BY POLLYS NANCE

What A Produce! FIRST PRODUCE, NATIONAL, PUYALLUP, 1976

WESTERN GLOW P N BELOVED (E–92.5)
Born August 12, 1972
12970–590–2-03DHIR–305–2x

First 2-Year-Old, Senior and Grand Champion, NATIONAL, Fresno; PACIFIC NATIONAL EXHIBITION, Vancouver, 1975.

Repeat Winner At The 1976 NATIONAL, Puyallup. First 3-Year-Old, SENIOR AND GRAND CHAMPION, NATIONAL, 1976. CHAMPION UDDERED COW, NATIONAL, 1976.

ALL-CANADIAN 2-YEAR-OLD, 1975
RESERVE ALL-AMERICAN 2-YEAR-OLD, 1975

WESTERN GLOW P N BETSY (VG–88.0)
Born August 18, 1973
14990–740–2-02DHIR–305–2x

First 2-Year-Old, Reserve Grand Champion, Evergreen Guernsey Classic Show, 1976

"Beloved" and "Betsy" made up the First Produce, NATIONAL, Puyallup, 1976.

These full sisters are by **Cedarbrook Pollys Nance**, USDA Summary 5/76–341 daughters, 126 herds, Pred. Diff. +148 lbs. milk, -9 lbs. fat, 92% rpt., 64 classified average 83.8. They are out of Western Glow Dukes Beverly (VG–88.5) 15870–855–6-04DHIR–305–2x; 15080–837–5-02DHIR–305–2x.

WESTERN GLOW FARMS, INC.
1349A Bow Hill Road
Bow, Washington 98232

Ben Friedrichs & Sons
Phone: Edison 206–766-3933

NEW YORK STATE SALE, CORTLAND SALES PAVILION, SATURDAY, OCTOBER 23 – 12:30 P.M.

The Sales Pavilion is on Route 41, 1½ miles east of Cortland, just off Exit 10 – I-81, Telephone 607–836-6661

50 Head Selected from Top Herds – Some Additional Entries – (See September Journal advertisement)

From RUTH DENT, Oneonta, New York – A Cedarbrook Pollys Emory due sale day with 10281M – 472F as a 3-Year-Old.

From ROBERT HOLCOMB, Greene, New York – A fresh 4-Year-Old with 10957M – 644F at 3 years and a bred heifer due sale time. Dam has records up to 16657M – 701F at 9 years.

From RICHARD MERRITT, Farmington, Conn. – 2 Chedco Mambys Actor daughters (bred heifers). 1 out of an Excellent "Nance" with 14583M – 640F at 4 years. The other out of a VG Lyrene May Rose Prince with 13360M – 585F at 2 years. Both due early November to McDonalds Prince Jerry.

From OTIS WIGHTMAN, Greene, New York – A fresh Norgerts Nance Forward.

From LEO KOWALSKI, Lockport, New York – Two 2-Year-Olds. 1 will be fresh by Western Glow Duchess Rose King. The other, by High Meadows Charmer, due to "Choice" in December.

From NEDROW FARM, Clifton Springs, New York – A Nance Leader of Maple View, fresh with first calf, out of a "Darimost" with three records over 13,000 lbs. milk. A Lyrene May Rose Prince due to "Hornet" in November.

Others include three "Darimosts," a "Dari Fayvor" and many other Top Sires are represented.

FLASH –

WANDERING BROOK BOBS PRISSY (88.5) was Second 4-Year-Old at New York State Fair, 1976, defeating a 92 Excellent. She is in the Sale bred to "Top Hornet."

SALE MANAGED BY CORTLAND GUERNSEY SALES

H. Joseph Pendergast–Pedigrees
Tel: 518–234-7317

John B. Merryman–Auctioneer
Sparks, Maryland
Tel: 301–771-4321-Office
4624-Home

J. Edward Townsend–Catalogs
Tel: 315–492-2578

William Cochran
The American Guernsey Cattle Club
For Catalogs Contact – Ed Townsend or Bill Cochran

ASSISTED BY

The New York State Guernsey Breeders Association

1877 ———————— 1977

Let's Work Together To Make The 100th Anniversary Year Of The American Guernsey Cattle Club A Big One!

PLAN NOW TO ADVERTISE REGULARLY DURING THIS 100th ANNIVERSARY YEAR.

Assistance gladly given in preparing advertising copy.

SPECIAL LOWER RATES ON CONTRACT ADVERTISING

KEYSTONE GUERNSEYS
COMBINE PRODUCTION AND TYPE

PRODUCTION Continues to Go UP

September, 1975 Rolling Herd Average Was 11265M – 523F

September, 1976 Rolling DHI Average On 54 Cows, 12260M – 556F – 305 – 2x, ACTUAL

FOR THE PAST 7 YEARS OUR DHI HERD AVERAGE HAS BEEN 11575 LBS. MILK, 544 LBS. FAT

HERD CLASSIFIED 3 Times

Two "Falcon" daughters just completed lactation records 305 – 2x.

Keystone Falcons Fanny
16164M–709F–4-00DHI
Walnut Edge Cindy E
15383M–646F–4-02DHI

We Breed To Top AI Sires Like – "HOLLIREX," "FALCON," "T C TRANSFER" AND "MINNIES CHOICE."

2 miles north of Halifax on Route 147

Visitors Welcome

W. B. & V. R. Campbell
Roger & Kathy Campbell
R. 3, Box 532
Halifax, Pa. 17032
Tel. 717–896-8422

KEYSTONE GUERNSEY FARM

"TELESTAR" . . . A "WISTAR" Son Out Of The EXCELLENT – GOLD STAR DAM – 3 TIMES ALL-AMERICAN – NATIONAL GRAND CHAMPION – NATIONAL CLASS LEADER

MAURANA WIS TELESTAR 29G0796 – ABS Pedigree Index 5/75: +423 MILK, +23 FAT

SEMEN IS AVAILABLE FROM THIS OUTSTANDING ABS Genetic Venture Bull . . .

ORDER YOUR SUPPLY TODAY!

AMERICAN BREEDERS SERVICE, DeForest, Wisconsin 53532, Tel. 608–846-3721

DAM OF "TELESTAR"

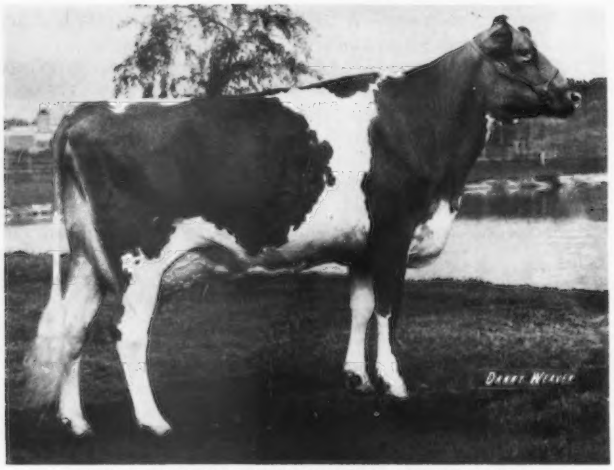

U V M PRINCESS RAMONA (E '72–94.0; E '74–93.0)
GOLD STAR DAM, MAY, 1973
3 TIMES ALL-AMERICAN, A NATIONAL GRAND, A NATIONAL RESERVE AND GRAND CHAMPION, A NATIONAL CLASS LEADER

16660–*893–2-05DHIR–365–2x
National Class Leader, 6th for fat when made
16140–822–3-07DHIR–330–2x
16540–879–4-07DHIR–362–2x

HIMSELF

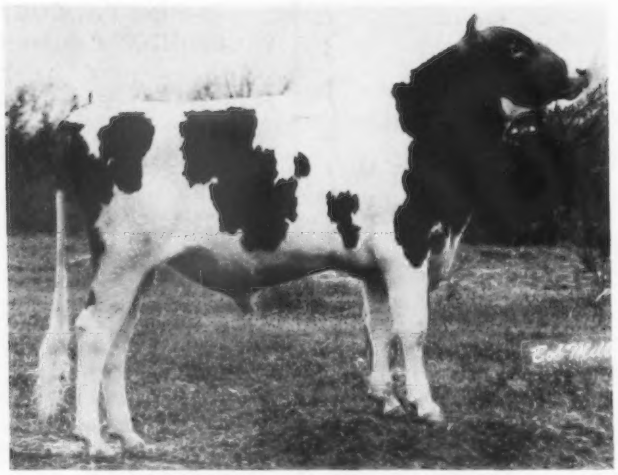

29G0796 Maurana Wis TELESTAR

ABS Genetic Venture 5/75: +$70, +715 MILK, +35 FAT

Sire: Lyrene Myras Wistar, AI GOLD STAR SIRE, USDA Summary 10/74–677 daughters, 184 herds, Pred. Diff. +713 lbs. MILK, +35 lbs. FAT, 96% rpt., 330 classified average 84.0.

A Most Impressive Pedigree For Type, Production, Popularity
ORDER YOUR SUPPLY OF "TELESTAR" SEMEN

T. B. Accredited **Calfhood Vacc.** **Bang's Cert.**

MAURANA FARM **Rt. 5, Goshen, Indiana 46526**

DR. M. L. WELDY, Owner **CLAYTON HAVENS, JR., Manager**

OFFICIAL DHIR PRODUCTION RECORDS

Requirements for publication in this section: Minimum of 270 days in length and 13,124 pounds milk, M. E. 305-2X basis. The records of cows in a herd owned by individuals other than the herd owner are published under the herd owner.

HERD OWNER Name of Cow	Dam	Sire	ACTUAL RECORD Age	Days	Milk	Fat
ARIZONA						
*SHAMROCK FARMS COMPANY, TUCSON						
NESLEKCIM MAJESTYS JULIANN	NESLEKCIM T C JANICE	NESLEKCIM BILLYS MAJESTY	9-03	305-2X	15580	661
SHAMROCK PIN POLLYANA	SHAMROCK PR POPPY	SHAMROCK PRISCILLAS PINNACLE	6-10	305-2X	12990	509
SHAMROCK MAJESTYS MILL	NESLEKCIM FORTUNES MILLY	NESLEKCIM BILLYS MAJESTY	6-07	305-2X	13620	611
ADOHR FRILLMAN LUCE	ADOHR LANCE LUCE	ADOHR LAFAYETTE FRILLMAN	6-07	305-2X	13410	539
RANCHO AZEVEDO NANCE MARTY	RANCHO AZEVEDO MARTAGON	NORGERTS ROYAL NANCE	6-05	305-2X	13030	521
SHAMROCK R VICKI	SHAMROCK W VICTORIA	ADOHR PRINCE ROSEDALE	5-05	305-2X	12620	562
SHAMROCK CHAMPS MERRY	DIVERSIFIED BUSTER MELODY N F	HOUSLEYS J CHAMPION	5-06	305-2X	13680	521
ADOHR NANCES BECKA	ADOHR PRINCE BECKA	ATTEBROC NANCES TED	4-09	305-2X	13340	586
SHAMROCK ROSEDALE CELIA	SHAMROCK V M SAFFRON	ADOHR PRINCE ROSEDALE	3-08	305-2X	13350	632
SHAMROCK DARI MARGARET	WILL O WEST ROYAL BUNNY	WESTERN GLOW DARIMOST	3-01	305-2X	11780	493
CALIFORNIA						
*CALIFORNIA POLYTECHNIC STATE UNIVERSITY, SAN LUIS OBISPO						
POLY CHAMPION QUILLA	POLY INDEX QUINET	HOUSLEYS J CHAMPION	2-04	305-2X	11170	514
*GEORGE H CLEVER, CLEVERLANDS, TRACY						
CLEVERLANDS ENTERPRISE AMORETA	CLEVERLANDS ORIONS AMATISTA	CLEVERLANDS NANCES ENTERPRISE	7-11	305-2X	12920	559
CLEVERLANDS DOMINANT OONA	CLEVERLANDS KINGS OONA	CLEVERLANDS COMMANDS DOMINANT	7-04	305-2X	12460	557
CLEVERLANDS OPTIMIST ZONA	CLEVERLANDS DORIANS ZONALDA	CLEVERLANDS V FAME OPTIMIST	6-04	288-2X	16150	635
CLEVERLANDS DARIMOST RACHAEL	CLEVERLANDS INDEX RACHAEL ANNA	WESTERN GLOW DARIMOST	5-06	305-2X	17520	731
CLEVERLANDS DARIMOST RHONALDA	CLEVERLANDS PABLOS RHONDA	WESTERN GLOW DARIMOST	4-11	305-2X	16240	655
CLEVERLANDS MIRIAM ZELLAH MAE	CLEVERLANDS NANCES ZELLAH	CLEVERLANDS GOLDEN MIRACLE MAN	4-09	305-2X	15180	604
CLEVERLANDS SUCCESS DORA ANN	CLEVERLANDS H CHAMPION DORA	HANOVER HILL FAME SUCCESS	4-05	305-2X	18900	752
CLEVERLANDS NANCY PRISCILLA	CLEVERLANDS NANCES PRINCESS	CLEVERLANDS DARIMOST NAT	3-06	305-2X	15310	643
CLEVERLANDS DARIMOST MONITA	CLEVERLANDS SUCCESS MONICA	WESTERN GLOW DARIMOST	3-02	304-2X	11580	526
CLEVERLANDS DARIMOST ROCHA LYN	CLEVERLANDS GENERALS ROCHA ANN	WESTERN GLOW DARIMOST	3-00	305-2X	15110	619
CLEVERLANDS DARIMOST MAYETTA	CLEVERLANDS DREAMY MAYETTA	WESTERN GLOW DARIMOST	3-01	288-2X	14620	628
CLEVERLANDS NANCY J RUTH ANN	CLEVERLANDS OPTIMIST RUTHIE	CLEVERLANDS DARIMOST NAT	2-02	305-2X	11850	510
CLEVERLANDS NANCY RHODA	CLEVERLANDS HALS RHONA ANN	CLEVERLANDS DARIMOST NAT	2-02	305-2X	12140	568
*DONALD GIACOMINI, CLOVER JACK GUERNSEYS, FERNDALE						
SHAMROCK DARI MARGE	PRAIRIE BLOOM MARGO	WESTERN GLOW DARIMOST	5-11	302-2X	12780	682
CLOVER JACK DON MABEL	SHAMROCK DARI MARGE	LYRENE PRINCE DON	2-03	305-2X	11800	695
CLOVER JACK C G CAPRI	CLOVER JACK DARI COUNTESS	CLOVER JACK COPY GENERAL	2-01	305-2X	14170	549
*W ARNOLD KESSLER, BAY MEADOW FARM, GALT						
SHAMROCK LYRENE RAY	SHAMROCK W RUTH	LYRENE MAY ROSE PRINCE	5-10	365-2X	15150	839
BAY MEADOW DIXIE CHARLEEN	BAY MEADOW CEDARS CORONET	BAY MEADOW DIXIES CHAMPION	4-08	324-2X	13260	524
BAY MEADOW FORTUNES DEWDROP	BAY MEADOW JOLLY DEWDROP	GRAIN MEADOW D FORTUNE	3-03	301-2X	16470	658
CLOVER JACK C G LENA	CLOVER JACK I LEOLA	CLOVER JACK COPY GENERAL	2-07	271-2X	11510	471
*GEORGE NICKELSEN, NESLEKCIM GUERNSEYS, PETALUMA						
NESLEKCIM FORTUNES ELNORA	NESLEKCIM MAJESTYS ELSIE	GRAIN MEADOW D FORTUNE	4-02	305-2X	13400	653
NESLEKCIM LOREN JAYNE	NESLEKCIM FORTUNES JANET	WILSONA SULTAN LOREN	3-01	305-2X	15370	635
LOREN BETSY	NESLEKCIM MAJESTY BRIDGET	WILSONA SULTAN LOREN	3-11	270-2X	13550	677
NESLEKCIM DUSTYS LUCY	NESLEKCIM OSBORNS LUCY	NESLEKCIM J DUSTY	2-02	285-2X	12120	585
*GEORGE & AMELIA ORISIO, LONE PALM GUERNSEY FARM, TULARE						
ADOHR PRINCE PRISM	ADOHR VERN PRIZE	ADOHR PETER PAN PRINCE	8-07	305-2X	12420	568
CLEVERLANDS DARIMOST JUDY	CLEVERLANDS COMMANDS JULIE	WESTERN GLOW DARIMOST	7-03	365-2X	21890	882
CLEVERLANDS ENTERPRISE SUGAR	CLEVERLANDS CHAMPIONS SYBIL	CLEVERLANDS NANCES ENTERPRISE	6-07	305-2X	13160	602
LONE PALM MELBAS ANGIE	DORELLA NANCES ALICE	WESTERN GLOW MELBAS CHAMPION	7-00	305-2X	14860	621
LONE PALM INDEX WEENONA	DONS WHISPER OF W W	POLY FLASH INDEX	5-03	305-2X	12850	574
LONE PALM DARIMOST TONI	CLEVERLANDS HOOSIERS TOINETTE	WESTERN GLOW DARIMOST	7-06	305-2X	18220	754
ADOHR LAFAYETTE SUN ROWINE	ADOHR SUNRISE ROWINE	HIGH MEADOWS JOLLY LAFAYETTE	4-06	305-2X	13980	676
LONE PALM SUNNY ALYSSA	DORELLA NANCES ALICE	BAY MEADOW SUNNYS DARIMOST	4-08	305-2X	16900	735
LONE PALM INDEX MISTIC	LONE PALM MISSIE	POLY FLASH INDEX	4-07	305-2X	12640	703
LONE PALM NEDS BELLA	CLOVER JACK J V BELL	LONE PALM C NED	3-01	305-2X	13140	667
LONE PALM NEDS ASIA	LONE PALM MELBAS ALICE	LONE PALM C NED	2-04	305-2X	11400	601
LONE PALM NAVAJO TISH	LONE PALM OLIVER TISH	LONE PALM INDEX NAVAJO	1-10	365-2X	15670	725
*KENNETH PEAKE, CLARAVALE GUERNSEY FARM, LOS GATOS						
CLEVERLANDS POMPEYS DELIGHT	CLEVERLANDS I CURTISS DELLA	CLEVERLANDS POMPEY	9-06	305-2X	12860	635
CLARAVALE H H SLIPPERS	CLARAVALE SNOW STOCKINGS	BAY MEADOW BILLYS HIS HONOR	7-04	305-2X	14200	688
COLORADO						
*JOSEPH & MICHAEL THAYER, THAYERS GUERNSEY FARM, BROOMFIELD						
NABOBS SUNNY COMET DAGMAR	HEROS BYWAY SUNNY	FOREMOST FLASH COMET	7-05	305-2X	13270	529
THAYERS JACKIE FOREMOST FONDA	THAYERS CLOVER PRINCE JACKIE	GAYOSO VIEW FAMES FOREMOST	3-06	291-2X	12920	535
*GEORGE H WETTERICH, GRAND MESA VIEW RANCH, CEDAREDGE						
MESA VIEW NORGERT TIMS BETH	MESA VIEW NANCES BELL	NORGERTS ROYAL TIM	5-11	305-2X	12720	528
GRAND MESA CHAMPS GIGI	MESA VIEW M FLASH GO GO	HOUSLEYS J CHAMPION	5-04	305-2X	12380	489
MESA VIEW NORGERT MADGE	MESA VIEW M FLASH MAG	NORGERTS ROYAL NANCE	3-09	305-2X	12900	551
MESA VIEW NORGERT MIDGE	MESA VIEW M FLASH MAG	NORGERTS ROYAL NANCE	3-10	305-2X	13840	539
CONNECTICUT						
*A AUSTIN CHENEY, FALCONS FLIGHT FARM, LITCHFIELD						
FALCONS MAXIM ENID	FALCONS LEADER QUEDAH	LAUXMONT MAXIM	10-03	305-2X	15730	710
PINE VISTA D LIL	MEADOW RIDGE PRINCESS LAUREL	MCDONALD FARMS R L DIVIDEND	6-08	305-2X	15010	760
DELAWARE						
*UNIVERSITY OF DELAWARE, NEWARK						
U OF D CHIEF CELE BELLE	U OF D CROWN CECIL BELLE	WOODACRES MASTER CHIEF	6-00	305-2X	13560	625
FLORIDA						

Early REGISTRATION Makes CENTS

*CARROLL L WARD JR, LAY LAINE GUERNSEY FARM, ASTATULA						
AIRLINE BRITA	AIRLINE NUGGETS BARDOT	HOMINY HILL LYNN	9-08	305-2X	14730	598
LAY LAINE L & MS ANGELA	VALLEY ACRES DAME EMILY	LAUXMONT LADYSMAN	5-08	305-2X	13600	653
MARICHSON BOND DORE	TOPMOST JESTERS DORIS	WOODACRES BONMOST	7-00	305-2X	14670	643
LAY LAINE SUCCESS VIOLETTE	LAY LAINE DORIANS VERA	HANOVER HILL FAME SUCCESS	3-09	305-2X	12310	490
LAY LAINE T B DAFFODIL	LAY LAINE REBELS DIANNE	LAY LAINE T C TOP BRASS	3-07	305-2X	12810	527
GEORGIA						
*H J HAGA, CLEARBRANCH FARM, FORT VALLEY						
PEACH GROVE ACE ALVINA	PEACH GROVE J JADE	SANDY LANE FLASH ACE	10-00	305-2X	12510	536
CLEARBRANCH PRINCE MARLA	TOPMOST BONMOST GLEEM	LYRENE MAY ROSE PRINCE	2-05	305-2X	11590	565
IDAHO						
*JOE PRITZL, WESTLYNN FARM, FRUITLAND						
WESTLYNN DARI CHRISIE	WESTLYNN LAWLESS CHRIS	WESTERN GLOW DARIMOST	4-01	305-2X	12190	556
ILLINOIS						
*AUDREY D WAGNER, WAGNER GUERNSEY FARM, MARISSA						
WAGNERS BONFIRE NANCY	FLOSSIES NANCE ROCKET	WAGNERS CHAMPION BONFIRE	3-02	365-2X	13340	630
WAGNERS DARI DORA	WALNUT CORNER SUCCESS DUCHESS	WESTERN GLOW DARIMOST	2-03	365-2X	14910	668
INDIANA						
*MR & MRS DANIEL W BAKER & FAMILY, DAN BA LEE GUERNSEY FARM, MIDDLETOWN						
SHADY LANES L POLLY	MILKY WAYS CORONET PATSY	RUSHCREEK SUPREMES LAD	11-01	305-2X	14830	632
DAN BA LEE BEAUS CRYSTAL	RITCHIEDALE Z COLEEN	DAN BA LEE PRINCE BEAUREGARD	3-00	305-2X	11960	579
*PAUL W BREHM, BREMWAY GUERNSEYS, BERNE						
BREMWAY EMORY FAIRY	BREMWAY ROSE PRINCE FAITH	SANDE HILL DOUBLE EMORY	2-04	305-2X	12580	544
*EBY BROS & JAMES H COOK, COOKEBY FARM, ELKHART						
COOKEBY DEBBIE	LINDALEE D DOLLY	WOODACRES EMPORER	9-10	305-2X	11790	482
COOKEBY G MAUDE	COOKEBY W MELBA	COOKEBY GENERAL	3-00	305-2X	12060	574
*JOSEPH GIERHART & FAMILY, SUNNY DA FARM, BRYANT						
CORNER GROVE T DAISY	SNAIL CREEKS H DELIGHT	NORGERTS ROYAL TIM	3-10	305-2X	12530	586
SUNNY DA PRINCESS PANSY	SUNNY DA C PETAL	LYRENE MAY ROSE PRINCE	2-08	305-2X	12860	638
SUNNY DA D PENNY	SUNNY DA D POLLY	SUNNY DA DARI DESIGNER	2-01	305-2X	10380	610
*RAY & MELVIN HOCHSTETLER, U CREEK FARM, BREMEN						
U CREEK KINGS LILY	U CREEKS V SYLVIAS LINDA	U CREEK ROYAL KING	6-09	301-2X	13470	633
*FRANCIS LEROY KAUFFMAN, BROOKSIDE FARM, MIDDLEBURY						
LEVEL LOAM VIVIANS BETTY	LEVEL LOAM C V VIVIAN	WOODACRES EMPORER	8-06	305-2X	13890	692
*PAUL LAMBRECHT & FAMILY, LAMBRECHTS GUERNSEY FARM, BEDFORD						
LAMBRECHT FLASHS HALLY	THOMAS FARM T HOLLY	MAGNOLIA FLASH CORINTHIAN	3-06	305-2X	11840	475
*MAURICE D LIPPLY, GRANDVIEW FARM, SILVER LAKE						
LEA DALES CINDYS B SAMANTHA	LEA DALES H CINDY SUE	NYALA ERMINES BONANZA	6-08	305-2X	16940	753
*DALE MARTIN, PLYMOUTH LANE FARM, WAKARUSA						
PLYMOUTH LANE DARI CLEO	PLYMOUTH LANE CLOE	PLYMOUTH LANE DARIMASTER	3-11	305-2X	12230	599
*DAVID DIRCKSEN, CHENANGO FARM, WATERLOO						
CHENANGO GALLANTS GLORY	CHENANGO VANS GLOREEN	CHENANGO FARM GALLANT	3-04	305-2X	14250	808
CHENANGO NINEVA	CHENANGO DUKES NISA	CLOVELLY TOP HORNET	2-00	305-2X	10480	482
*LOREN R & OLIVE L METZGER, SOUTH VIEW FARM, S WHITLEY						
ARKS ACRES TWEEDY	ARKS ACRES RAMONA	SOUTH VIEW JUDES DOUG	3-06	305-2X	14550	629
SOUTH VIEW MAESTROS JINGLE	SOUTH VIEW JUDES JANETTA	PRICE BLACK KUBILEES MAESTRO	3-07	305-2X	12020	601
ELMWOODS TIARRA	ELMWOODS PRINCESS TIA	ELMWOODS POLLY ANDRE	2-02	305-2X	11320	509
ARKS ACRES O R WONDER	ARKS ACRES OS REIMS	CLEVERLANDS GENERAL ELDORADO	1-11	301-2X	10650	539
*MAURICE E & JULIA METZGER, RAINTREE FARM, CLAYPOOL						
RAINTREE DUKE BETTY	RAINTREE ROCKY BEST	LYRENE PRINCE DUKE	3-05	305-2X	13010	579
RAINTREE DUKE BETTINA	RAINTREE ROCKY BEST	LYRENE PRINCE DUKE	2-05	305-2X	12500	548
*METZGER FARMS, INC., CLAYPOOL						
METZGER FARMS S DORY	METZGER FARMS VALOR DORA	METZGER FARMS PRINCE SAM	5-10	305-2X	12860	688
METZGER FARMS VALET RHONDEL	METZGER FARMS VINCENT RHODET	METZGER FARMS D E VALET	2-06	305-2X	11620	584
METZGER FARMS C DODO	METZGER FARMS PRINCESS DORIS	HOUSLEYS J CHAMPION	2-06	305-2X	13070	707
*JULIUS MITHOEFER & FAMILY, JUALMI FARM, NEW PALESTINE						
COULEE COUNTRY F FLO	OPEN GROUNDS BRILLIANT FINCH	WILLOW SPRING FINANCE	3-03	305-2X	16410	776
*BEN M SHIRK, BELL LAWN FARM, GOSHEN						
BELL LAWN A FIDDLE	BELL LAWN TOP VIOLIN	LYRENE RADARS ACE	1-11	310-2X	10310	504
*EUGENE G WEBER, GENEGLOW FARM, KENDALLVILLE						
GENEGLOW TRI BRENT	WYN DE LEA FORTUNES BOOTS	GENEGLOW SUPREME TRIUMPH	4-05	303-2X	13730	649
GENEGLOW TRI IMAGE	OLD HOMESTEAD REFLECTION	GENEGLOW SUPREME TRIUMPH	3-08	305-2X	12250	612
GENEGLOW PRINCESS FASHION	GENEGLOW C FANCY	LYRENE MAY ROSE PRINCE	2-08	305-2X	13860	646
*RONALD E. WENGER, VALLEY SET FARM, GOSHEN						
VALLEY SET A NORA	VALLEY SET ARTISTS NONA	VALLEY SET VALS ALBERT	8-03	305-2X	13160	570
VALLEY SET L RACHEL	VALLEY SET CORPORAL RUBY	VALLEY SET PRINCE LEADER	2-11	305-2X	11910	544
*HAROLD C YODER, PASTURE HAVEN FARM, SYRACUSE						
AL PHINE L P GEM	AL PHINE MELODY PEARL	LYRENE MAY ROSE PRINCE	4-04	305-2X	13130	655
IOWA						
*ALLAN BENTLEY & FAMILY, SUNESLOPE FARM, AMES						
SUNESLOPE WIN BRETTA	SUNESLOPE DEAN BRIDGET	EBER LEA FARMS WINSTON	1-11	301-2X	10840	527
*L. NEIL FIKE & FAMILY, OLD FARMSTEAD GUERNSEYS, WATERLOO						
OLD FARMSTEAD VANESSA	OLD FARMSTEAD VIKIE	PRICE BLACK KUBILEES MAESTRO	3-08	305-2X	13180	693
*FRANK SIVESIND, WAUKON						
COULEE COUNTRY HEROS BABE	COULEE COUNTRY F BLOSSOM	WYNO SAINTS HERO	6-00	305-2X	15490	679
WALLAINE FARM ANGEL	WALLAINE FARM A ANNIE	HOUSLEYS J CHAMPION	3-05	305-2X	15000	711
KANSAS						
*KENNETH & DANNY BARNETT, CEDAR MAPLE GUERNSEYS, EFFINGHAM						
CEDAR MAPLE E D ELEEM	HAYES PEARLENE ELDA	ROES MOR E DISTINCTION	3-00	305-2X	12770	630
KENTUCKY						
*CLAUDE B. NEWMAN & SONS, SUNNY VIEW FARMS, PHILPOT						
SUNNY VIEW JERRYS NADENE	WALKER FARMS FREE NAYDA	WALKER FARMS JERRY	2-08	305-2X	11450	507
LOUISIANA						
*BERNARD CAPDEBOSCQ, AMITE						
MYOWN FLASHS PEG	MYOWN CHAMPIONS PEARL	MAGNOLIA FLASH CORINTHIAN	2-10	305-2X	11590	570

Register your MARCH calves now

*KLEINPETER FARMS DAIRY INC, BATON ROUGE						
KLEINPETER FARMS FL TANYA	KLEINPETER FARMS S TANYA	POND ACRE FARMS F FLICKER	8-00	305-2X	12460	543
KLEINPETER FARMS CHAMP TRUDY	KLEINPETER FARMS W TRUDIE	HOUSLEYS J CHAMPION	2-04	305-2X	11580	498

MARYLAND

*JACOB B. CARSON, JR., GREEN HURST FARM, RISING SUN						
ROSEWOODS GRACEFUL	ROSEWOODS MAY ROSE PEACEFUL	ROSEWOODS DARI EXEMPTION	5-03	299-2X	17190	666
GREENHURST BUTTERFLY	BEAUFORT P BON	GREENHURST P GEORGE	3-00	305-2X	11350	457
GREENHURST D E ALMA	WHITE PLAINS COMMANDS ALICE	SANDE HILL DOUBLE EMORY	2-09	305-2X	14810	642

MASSACHUSETTS

*C E COTTING, CHEDCO FARM, BERLIN						
DOUGLASTON BILLYS K KATE	DOUGLASTON KAYDEE KATE	BURGERS PLACE BILLY	5-10	305-2X	17940	859
*ELWYN M FOWLES, SUNNYDELL FARM, SOUTHAMPTON						
SUNNYDELL GOLDEN WEE LASS	SUNNYDELL HOLLILADY	MCDONALD FARMS GOLDEN BART	7-05	301-2X	13880	632
SUNNYDELL LURCH SNOFLAKE	SUNNYDELL NANCE LOTUS	SUNNYDELL ADRIAN LURCH	5-07	305-2X	16430	594
SUNNYDELL DARI RACHEL	EDISTO FARMS P RAVEN	WESTERN GLOW DARIMOST	3-01	305-2X	12590	489
*C. E. & R. G. GOODFIELD, GUERNSEY DELL FARM, HARDWICK						
NANCES LADY OF HARDWICK	LADDIES LOFTY OF HARDWICK	NORGERTS ROYAL NANCE	4-09	303-2X	12640	484

MICHIGAN

*JACK DENDEL, DENDEL FARMS, ALLEGAN						
DENDELS ORCHARDS W E V RUTH	DENDELS ORCHARDS EMP VALOR	WOODACRES EMPORER	5-11	305-2X	18550	837
DENDELS ORCHARDS P CHERIE	DENDELS ORCHARDS PRINCE CHERIE	LYRENE MAY ROSE PRINCE	3-02	305-2X	14990	743
DENDEL ORCHARDS P DEBORAH	DENDELS ORCHARDS W DEBBIE	LYRENE MAY ROSE PRINCE	2-06	305-2X	16750	618
DENDELS ORCHARDS MINNIES PRIDE	DENDELS ORCHARDS NOBLE MINNIE	LYRENE MAY ROSE PRINCE	1-11	298-2X	11140	561
*JAMES A & ALICE B FISH, LOCKSHORE FARMS, HICKORY CORNERS						
LOCKSHORE VIKING FAWNELL	LOCKSHORE T C FAWN	LOCKSHORE FORESQUIRE VIKING	6-06	305-2X	13840	699
LOCKSHORE REBEL PRUNELLA	LOCKSHORE FAWNELLA	LOCKSHORE SULTAN REBEL	5-05	305-2X	13590	711
LOCKSHORE BURGESS INA	LOCKSHORE AMBASSADOR REMINA	LOCKSHORE EREENS BURGESS	4-01	305-2X	14220	683
LOCKSHORE C FLO	GOLDEN FLOW PATS CLEOPATRA	LOCKSHORE LANCES CHIEF	4-00	305-2X	12900	543
LOCKSHORE SABIAN BARBETTE	LOCKSHORE NANCE BARBETTE	MUNGLES SABIAN SATURN	2-05	305-2X	12420	537
LOCKSHORE PAT ELSA	LOCKSHORE C ELSIE	FALCONS WISTAR PATRICIAN	2-01	305-2X	12760	558
LOCKSHORE T TANAGER	LOCKSHORE REBEL ORIOLE	LOCKSHORE LANCE TAMASCUS	2-01	305-2X	11710	513
LOCKSHORE DISPATCH BETTY	LOCKSHORE FORESQUIRE BETTY	LOCKSHORE FAWN DISPATCH	2-04	305-2X	12040	529
LOCKSHORE T BERTHA	LOCKSHORE FAYVOR BESS	LOCKSHORE LANCE TAMASCUS	2-00	305-2X	10640	447
*KELLOGG FARM, MICHIGAN STATE UNIVERSITY, HICKORY						
SANDE HILL EMORYS LAVERNE	KNEIPP SPRING R D LASS	SANDE HILL DOUBLE EMORY	8-00	300-2X	16180	679
*WILLIAM L & HARLAN E PLEINESS, MAPLE DAWN GUERNSEY FARM, SCOTTVILLE						
MAPLE DAWN MARINER KRISTY	MAPLE DAWN BEAMER KATE	MAPLE DAWN WOOD MARINER	5-02	305-2X	13430	602
MAPLE DAWN FAYVOR FAIRY	MAPLE DAWN MARINER FELICE	HOUSLEYS DARI FAYVOR	3-01	305-2X	11860	593
MAPLE DAWN WINSTON VALENTINE	MAPLE DAWN MARINER VESS	EBER LEA FARMS WINSTON	2-01	305-2X	12620	606
MAPLE DAWN CORPORAL KESSA	MAPLE DAWN SHOWMAN KALMIA	APPLEBROOK FAMES CORPORAL	2-01	305-2X	10820	447
*HOWARD E POTTER & SON, LAWNACRE FARM, GRAND BLANC						
LAWNACRE T D TINKER	LAWNACRE FOREMOST THANKFUL	LYRENE TOP DOMINO	3-01	305-2X	12450	584
LAWNACRE FOREMOST DANNA	LAWNACRE DARI DELLA	GAYOSO VIEW FAMES FOREMOST	2-02	305-2X	11570	580
*ALLEN ROTH, LONE OAK FARM, LOWELL						
LOCKSHORE LANCE FUNNY	LOCKSHORE NANCE BUNNY	LOCKSHORE NANCE LANCELOT	8-11	305-2X	15190	635
LONE OAK FLASH G BEVERLY	LONE OAK GALLANT A BEVERLY	MAGNOLIA FLASH CORINTHIAN	4-06	305-2X	13530	613
*CARL A & JAMES C SCHWASS, SPRINGDALE FARMS, SCOTTVILLE						
SPRINGDALE EMORY BRENDA	SPRINGDALE MAGICS BREN	SANDE HILL DOUBLE EMORY	4-04	305-2X	14760	657
SPRINGDALE NORGE BERNOI	SPRINGDALE VALORS BEV	SPRINGDALE BESSIES NORGE	3-02	305-2X	15460	676
*HAROLD & STEPHEN SHOOK, MAYLEE MANOR, QUINCY						
MAYLEE MANOR ZOLLO	MAYLEE MANOR D LILLIE	MAYLEE MANOR P ZOLLO	2-02	305-2X	11710	585
*ELTON SMITH & JERRY GOOD, MED O BLOOM FARMS, CALEDONIA						
MED O BLOOM DARI TILLY	FAROFIELD VICEROY TULIP	WESTERN GLOW DARIMOST	3-01	298-2X	12340	676

MINNESOTA

*RAY MILLER & FAMILY, WIL DOR FARM, AUSTIN						
TWIN OAKS P GLENDA	TWIN OAKS GLENDA	CRESTWOOD PEDRO	10-07	305-2X	12700	643
*UNIVERSITY OF MINNESOTA NORTH CENTRAL EXPERIMENT STATION, GRAND RAPIDS						
U OF MINN GR N RITA	U OF MINN GR A NINA	NORGERTS ROYAL NANCE	5-04	305-2X	14780	614
*WACHHOLZ BROS, HILLDALE FARM, STOCKTON						
HILLDALE DARI SUSAN	HILLDALE C D JUDY	WESTERN GLOW DARIMOST	8-00	305-2X	13500	629
*RUSSELL J WIRT & FAMILY, MAPLE LEAF FARM, LEWISTON						
MAPLE LEAF R MINA	MAPLE LEAF N MICKEY	MAPLE LEAF ROCKY	6-09	305-2X	12550	561

MISSOURI

*CARL E KASTENDIECK, CLOVERDELL FARM, BILLINGS						
CLOVERDELLS BARBRAS BETSY	CLOVERDELLS BRENDAS AM BARBARA	CLOVERDELLS IDAS IMAGE	2-02	289-2X	11060	513

NEW JERSEY

*DUNWALKE FARM-HUMBOLDT CORP, FAR HILLS						
DUNWALKE DARIMOST TINA	DUNWALKE CHAMPIONS TANYA	WESTERN GLOW DARIMOST	3-05	305-2X	12550	643

NEW MEXICO

*PRICE BLACK FARMS INC, ARREY						
PRICE BLACK CAVALIERS KALIA	PRICE BLACK BILLYS KALIA	GAYLORD VALS CAVALIER	6-03	285-2X	12120	530
PRICE BLACK VALIANTS IOLA	PRICE BLACK BILLYS IOLA	WOODACRES NANCES VALIANT	5-03	305-2X	15350	565
PRICE BLACK MAESTROS C EVELINA	PRICE BLACK CHUMS EVELINA	PRICE BLACK KUBILEES MAESTRO	3-02	305-2X	13410	528
PRICE BLACK AMB WAUKESHA	PRICE BLACK BILLYS A WAUKESHA	ROSEWOOD NONAS AMBASSADOR	2-11	290-2X	13970	619
PRICE BLACK H C C MIRTH	PRICE BLACK MAESTROS B MIRTH	HOUSLEYS J CHAMPION	3-00	298-2X	15730	552
PRICE BLACK MAESTROS A SARITA	PRICE BLACK CORINTHIAN SARITA	PRICE BLACK KUBILEES MAESTRO	3-00	271-2X	11680	502
PRICE BLACK BRUCES C EVE	PRICE BLACK SULTANS C EVE	PRICE BLACK KUBILEES BRUCE	2-00	305-2X	10630	446
PRICE BLACK FABIANS EVELINA	PRICE BLACK BRUCES A EVELINA	GRANDVIEW WISTARS FABIAN	2-00	293-2X	10940	437

NEW YORK

*JOHN E CALHOUN & SONS, ROSENDAHL FARM, HOOSICK FALLS						
ROSENDAHL D E CORAL	ROSENDAHL CAVALIER CORAL	PINE VISTA DOUBLE EMORY	3-09	305-2X	11930	586
*SCOTT COOK & SONS, SCOCORO FARMS, POTSDAM						
SCOCORO DOMINO CHEETA	BLUE SPRUCE TRISUPER WENDY	LYRENE TOP DOMINO	3-09	305-2X	15190	722
*WILLIAM M & LILLIAN V EMERSON, LERSON LAWN FARMS, AUBURN						
MAPLE LAWN HANSEN MARTA	MAPLE LAWN ROYAL MARILYN	DEEP LAKE FLASHS HANSEN	9-04	305-2X	15540	607

Early REGISTRATION Makes CENTS

LERSON LAWN R N CHARLENE	LERSON LAWN RIVALS CHARLENE	NORGERTS ROYAL NANCE	7-07	305-2X	14160	574
AUKEMA DAIRY DARIMOST ELMA	AUKEMA DAIRY R ELMA	WESTERN GLOW DARIMOST	5-01	300-2X	14550	643
LERSON LAWN FAIR SYNTHIA	LERSON LAWN TRUMPETS SYNTHIA	ROSEWOOD NONAS AMBASSADOR	4-00	305-2X	12980	481
MAPLE LAWN EMORY MARCY	MAPLE LAWN HANSEN MARTA	CEDARBROOK POLLYS EMORY	3-09	305-2X	15730	709
SCOCORO NAFO ELAINE	SCOCORO DARI BALLAY	NORGERTS NANCE FORWARD	2-08	300-2X	14260	559
LERSON LAWN T H GERRE	LIMESTONE CREEK C GERRE	CLOVELLY TOP HORNET	2-00	305-2X	13260	533
*ROBERT E HOLCOMB, HOLCOMBS GUERNSEY FARM, GREENE						
HOLCOMBS BILLY APRIL	TARBELL LANCERS AURORA	BURGERS PLACE BILLY	11-11	305-2X	13720	586
HOLCOMBS H M CONTESSA	HOLCOMBS B P CELESTINE	HIGH MEADOWS JOLLY INDICATOR	7-00	305-2X	12780	583
HOLCOMBS B BLUE	HOLCOMBS H M BETTY	HOLCOMBS B P BILLY	7-00	305-2X	15360	633
HOLCOMBS B BETSY	HOLCOMBS AL BETH	HOLCOMBS B P BILLY	5-02	305-2X	12770	614
*REED L & ELEANOR F MCJUNKIN, MCDONALD PROPERTIES, CORTLAND						
MCDONALDS B GRATITUDE	MCDONALDS JOLLY DELLA	BURGERS PLACE BILLY	11-10	305-2X	15370	743
MCDONALD FARMS B HATTIE	MCDONALD FARMS R L ARIEL	BURGERS PLACE BILLY	11-02	305-2X	12960	628
HAPPY HILL J C NETTIE	HAPPY HILL FREE NICETY	HOUSLEYS J CHAMPION	5-11	305-2X	14740	795
MCDONALDS ROSE RAMONA	MCDONALDS DARIMOST MARY	LYRENE MAY ROSE PRINCE	2-06	305-2X	11630	575
MCDONALDS NOLAN ROSANNA	MCDONALDS C V NORMA	MCDONALDS NANCE NOLAN	2-04	305-2X	11490	578
MCDONALDS DARIMOST RUBY	MCDONALDS ROSE LYNN	WESTERN GLOW DARIMOST	2-04	305-2X	11710	547
*JAMES V. NEDROW, NEDROW FARMS, CLIFTON SPRINGS						
NEDROW FARMS VALDESSA	NEDROW FARMS VALETTE	HIGH MEADOWS DUKES ROYALTY	5-02	305-2X	13280	605
NEDROW FARMS DUKES NOBLE	NEDROW FARMS EMORYS NEVA	LYRENE PRINCE DUKE	1-10	288-2X	11550	480
*STATE UNIVERSITY OF NEW YORK AGRICULTURAL & TECHNICAL COLLEGE, COBLESKILL						
COBLESKILL MO MARY FLOWER	FORTUNE BROOKSIDE MARY	HANSENAREA MOTEL	6-08	305-2X	12510	659
*HENRY C VENIER, HIGH MEADOWS FARM, LAFAYETTE						
LE ROYDALES CORNELIA	P B BFT LARRIKINS COMET	LYRENE MAY ROSE PRINCE	5-01	305-2X	13640	688
*OTIS F. WIGHTMAN, WIGHTMAN GUERNSEY FARM, GREENE						
WIGHTMAN NANCE RICKY	WIGHTMAN JV FLASH RICKY	NORGERTS ROYAL NANCE	5-08	305-2X	12790	547

NORTH CAROLINA

*CHARLES A BRIDGES, SUNRISE FARM, SHELBY						
SUNRISE PRINCE ROMANA	SUNRISE C ROMANA	LYRENE MAY ROSE PRINCE	3-02	305-2X	11780	654
*FRANCES H & HERBERT J FOX, CROASDAILE DAIRY, DURHAM						
CROASDAILE COMMAND AMY	CROASDAILE CONQUERORS AILEEN	TANNERY HILL FLORETS COMMAND	4-04	305-2X	13780	597
CROASDAILE NANCES ADELE	CROASDAILE LUCKYS ALVINE	NORGERTS ROYAL NANCE	2-11	305-2X	12410	604
*GEORGE WATTS HILL, QUAIL ROOST FARMS, ROUGEMONT						
BURKES TAVERN MARKMAN FLOSS	BURKES TAVERN MILKMAN FLOSS	HAMHURST FARMS MARKMAN	5-04	305-2X	16500	677
QUAIL ROOST DIVIDEND EVELYN	QUAIL ROOST M C EVELYN	ATTEBROC FLASH DIVIDEND	3-06	305-2X	15830	688
QUAIL ROOST DARI PETULA	FLEMINGDALE FEARLESS PETULA	WESTERN GLOW DARIMOST	2-09	305-2X	15990	692
QUAIL ROOST GREAT TESS	QUAIL ROOST DOMINO TESS	QUAIL ROOST PRINCE GREAT	2-02	305-2X	10820	441
*MELVIN L OUTEN, MAJAVIN FARM, MONROE						
MAJAVIN ELDORADO FARRIS	PLEASANT VIEW STAR FERRY	CLEVERLANDS GENERAL ELDORADO	2-10	305-2X	12440	567

OHIO

*DONALD L. BARGER, MAYFLOWER FARM, URBANA						
MAYFLOWERS PRINCESS MOLLY	GOLDEN HILLS D MAUD	EBER LEA FARMS PRINCE VALIANT	5-01	305-2X	12640	719
*PAUL & EDWARD BEILER, HICKORY GROVE FARM, BELLEVUE						
HICKORY GROVE M R P LUCILE	HICKORY GROVES SAMSONS LONA	LYRENE MAY ROSE PRINCE	7-03	305-2X	12160	431
*EDWARD BULCHER, PLACID HILL FARM, ROSSBURG						
FAWN ISLE GORDONS RENEE	FAWN ISLE GORDONS RETA	SOUTH VIEW FAMES GORDON	7-00	305-2X	13020	531
FAWN ISLE HANDY BOYS PAM	FAWN ISLE BONANZAS PANSY	GRANDVIEW N HANDY BOY	6-00	305-2X	14030	540
*G. S. & EARL F. COLDPY, GLEN OAKS FARM, DANVILLE						
GLEN OAKS DANDY CLARA	KINGFIELD CLARENCES ROSALIE	LYRENE PRINCE DAN	2-03	305-2X	10910	497
*CARL FORTKAMP, GOLD BANNER FARM, COLDWATER						
GOLD BANNER DARI VENUS	WILLOW SPRING F VENUS	WESTERN GLOW DARIMOST	2-03	305-2X	10940	509
*FRANCHESTER FARMS INC, WEST SALEM						
EBER LEA FANCY CARMEL	EBER LEA PRINCESS CANDY	VILLA CREST F CASH	10-06	305-2X	13210	718
FRANCHESTER C M BOY CECILIA	FRANCHESTER NUGGETS CECILIA	ROSEWOOD CHARLEY MY BOY	6-07	297-2X	12360	568
FRANCHESTER BILLY JOE OXFORD	WYE HEIGHTS MISS OXFORD	HILDIEMAID BILLY JOE B	2-03	282-2X	10950	432
FRANCHESTER CLIMAX BONDIE	WOODACRES EMPRESS C BONDIE	EBER LEA FARMS CLIMAX	2-01	302-2X	10670	529
*HAROLD E. LEIS & FAMILY, KLA-NOL ACRES, FARMERSVILLE						
KLA NOL MARVELOUS HARMONY	KLA NOL N MELODY	KLA NOL PRINCE MARVEL	3-02	305-2X	12240	615
KLA NOL WINSTON CHARM	KLA NOL DOMINO CHERRY	EBER LEA FARMS WINSTON	2-06	305-2X	14670	681
*CHARLES C PHILLIPS & SONS, PHILLIPS FARM, MOUNT VERNON						
PHILLIPS DIAMOND TONYA	PHILLIPS G KING TONDA	PHILLIPS DIAMOND	2-07	305-2X	11780	552
PHILLIPS D FORTUNE TESSY	PHILLIPS DON TESS	GRAIN MEADOW D FORTUNE	2-03	305-2X	11140	509
*KENNETH RENNER, DALTON						
EDINHAM DARI DEBBIE	EDINHAM PRINCESS DEE	WESTERN GLOW DARIMOST	4-00	304-2X	12050	606
KENMIR DUCHESS IRENE	MAY RICH D IRENE	LYRENE PRINCE DUKE	2-03	293-2X	11240	483
*EDSON ROUSH, LOCUST GROVE FARMS, RACINE						
LOCUST GROVE FAN W	LOCUST GROVE FANNIE A	EBER LEA FARMS WINSTON	2-00	305-2X	10360	526
*R & N WIDMAN & FAMILIES, POMONA ACRES, FREMONT						
POMONA ACRES L INKA	POMONA ACRES BERT INKA	LYRENE MAY ROSE PRINCE	5-09	305-2X	13130	634

OKLAHOMA

*ROBERT C. GRIGGS, JR., GOLDEN DEW FARM, MUSTANG						
MUNGLES SUPREME MERRY	MUNGLES PAT MERRY	MUNGLES J C SUPREME	4-08	305-2X	13830	599
LAVON FARMS MON DEBRA	HILLCREST J V DEBBIE	BROOKBERRY JOLLY MONITOR	4-05	305-2X	14160	671
LAVON FARMS H C BON CORRINE	LAVON FARMS BONANZAS CORINNE	HOUSLEYS J CHAMPION	4-05	305-2X	15150	655
SOFT GOLD SHAWN BIKINI	SOFT GOLD BUDDYS BELLE	YELLOW CREEK T SHAWN	5-09	305-2X	13680	676
RIVERSIDE MASTER DOTTY	RIVERSIDE CORPORAL DOTTY	RIVERSIDE D MASTER	3-07	305-2X	13200	639
BENIGN FORTUNE TRISSY COHOSH	BENIGN REX PAULINE TRISSY	GRAIN MEADOW D FORTUNE	2-11	305-2X	12060	454
MUNGLES CAVALIERS DANA	MUNGLES DYNAMIC DANA	MUNGLES SABO CAVALIER	2-01	305-2X	10740	475
JO MAR PRINCE VEGA	CUS GEE CORPORALS VEGA	LYRENE MAY ROSE PRINCE	3-05	342-2X	16570	745
*VERGIL C. LORENZ, SR. & JR., RED HILL GUERNSEY FARM, HITCHCOCK						
GOLDEN DEW CHAMPION OPAL	THURMANS DARIMOST OPAL	HOUSLEYS J CHAMPION	3-03	301-2X	13210	653
*J JENE MUNGLE, MUNGLES DAIRY, ATOKA						
GAYLORDS D TAMMY	GAYLORD VALS TAMBORINE	MCDONALD FARMS R L DIVIDEND	5-00	305-2X	12110	565
*LEROY D. ZUM MALLEN, OKARCHE						
CUS GEE CROWN SUGAR	SUNNY LAND BONANZAS SUGAR	MCDONALD FARMS ROYAL CROWN	5-10	277-2X	12290	541
ZUM MALLENS LEADER JUDA	HO ETTES GONDOLIERS JUDY	VILLA CREST P LEADER	2-03	305-2X	11090	517

OREGON

*ORVILLE L BROWN, BROWNIES GUERNSEY FARMS, WOODBURN						
FOREST HILLS MAJESTYS ELLA	FOREST HILLS EMBLEM	WASHOUGAL CADET MAJESTY	11-10	305-2X	14660	694
BROWNIES FARMS BU DANA	TILLAMOOK MEADOWS RU DANA	BROWNIES FARMS OPTIMIST	5-00	305-2X	12200	626
*KENNETH CHAFFEY & SONS, HIGH PRAIRIE GUERNSEYS, AURORA						
VALLEY ROGUE DARIMOST EVE	VALLEY ROGUE DAWNS AIDA	WESTERN GLOW DARIMOST	3-06	305-2X	12290	496

Register your MARCH calves now

*WILBUR & IRENE JANSEN, FOREST GROVE						
CLIFF DELL BRIDGET	CLIFF DELLS GEN BETH	WESTERN GLOW DARIMOST	3-11	305-2X	13960	708
WIL RENE M P INA	CHUKLUCK NANCES IONE	LYRENE MAY ROSE PRINCE	2-07	305-2X	12240	570
*DAVID & DONNA LEUTHOLD, TILLAMOOK						
EASTLAND SULTAN BETSY	PEPS ACRES MINS BESS	WOODACRES SULTAN	3-07	305-2X	13360	624
*PAUL L MANN & FAMILY, ABIQUA ACRES, SILVERTON						
NORWEST PORTUNE INESS	HELLO LAWN SEA IDEAL	WINEBERG FARMS HI FORTUNE	11-04	365-2X	16000	812
TIDELAND HANSELS HENNIE	TIDELAND CORINTHIANS HELAINE	TIDELAND ASTORS HANSEL	4-08	365-2X	16760	867
ABIQUA ACRES SUPER LUCINDA	DELPHI DELL CORP LUCINDA	VANHER SUPERMAN	3-06	305-2X	13890	776
ABIQUA ACRES DARIMOSTS GENA	COLUMBIA GORGE GOLD GIRL	WESTERN GLOW DARIMOST	3-05	305-2X	13020	706
*STAEHELY BROS, VALLEY VIEW FARM, OREGON CITY						
VALLEY VIEW GOLDEN LINDA	VALLEY VIEW NITROS LINDIE	VALLEY VIEW GOLD NUGGET	2-09	305-2X	11580	496

PENNSYLVANIA

*DONALD G & MARIE C BROWN, APPLEBROOK GUERNSEYS, WAWA						
CAROL FARMS B PETITE	CAROL FARMS LA DOUCE	CHEDCO BONANZAS KING	7-10	305-2X	12560	530
*GUY A LEADER & SONS INC, LEADER FARMS, YORK						
HILL GIRT DARIMOST ADA	HILL GIRT BRILLIANT ADA	WESTERN GLOW DARIMOST	8-10	305-2X	13650	715
LEADERS FARGO MYRTLE	LEADERS C MELISSA	LYRENE FARGO	2-00	305-2X	11440	516
*EUGENIA C MADEIRA, CRUMDALE FARM, BERWYN						
KELSOS EMORYS ROSELLEN	KELSOS CHALLENGERS ROSELLEN	SANDE HILL DOUBLE EMORY	2-02	305-2X	11170	486
*DONALD T MCCULLOUGH & SONS, THREE D FARM, NEWVILLE						
MCCULLOUGHS T H FAE	MCCULLOUGHS K C FAITH	CLOVELLY TOP HORNET	3-05	305-2X	12630	579
*KIMBERTON FARMS SCHOOL, INC., PHOENIXVILLE						
KIMBERTON BPB PANSY	KIMBERTON K PANSY	BURGERS PEACE BILLY	8-06	305-2X	12810	596
KIMBERTON EL ADA	KIMBERTON DISPATCH ASTER	CLEVERLANDS GENERAL ELDORADO	3-05	305-2X	13110	610
*BERNARD O SNIDER, SNIDER HOMESTEAD FARM, NEW ENTERPRISE						
LISETER FLAMING ALMA	LISETER LADY ALICE	LISETER BRILLIANT FLAME	13-11	305-2X	12260	533
CREEKEDGE PRINCES LOTTE	CREEKEDGE TOP LOTTE	LYRENE MAY ROSE PRINCE	7-01	305-2X	15770	765
*RAYMOND F & LOUISE A WITMER, PENN DEL FARM, WILLOW STREET						
NAEFLANDS NIBBS	NAEFLANDS KEBBIE.	NAEFLANDS COLBYS BONNIE PRINCE	11-10	305-2X	12960	544
SCOCORO NOBLEMAN DOVER	ALDERMEADOW CANDY MARIE	MCDONALDS NANCE NOBLEMAN	2-11	291-2X	13380	631
PENN DEL CHARMING CONSTANCE	PENN DEL BRILLIANT CONNIE	PENN DEL PRINCE CHARMING	2-07	305-2X	12740	629
PENN DEL JAGUAR BETTINA	PENN DEL DARIMOST BETH	WOODACRES JAGUAR	2-00	305-2X	11520	590

SOUTH CAROLINA

*BIG CREEK HILL FARM, INC., SALUDA						
BIG CREEK STANLEY WILDY	BIG CREEK J C WILLA	BIG CREEK CHAMP STANLEY	3-07	305-2X	12390	623
*DARDENELLA FARM/LOVELACE, ORANGEBURG						
HEYWES KEN HUN	HEYWES M STEVE HONEY	HEYWES COMMANDS KEN	5-07	305-2X	14190	662
HEYWES PRIN VESTA	HEYWES AMB VELL	LYRENE MAY ROSE PRINCE	2-10	305-2X	12600	629
*MARVIN J. HAMM, MYRTLEDALE FARM, NEWBERRY						
MYRTLEDALES B P HONETA	MYRTLEDALES PRINCE HONEY	BUSHY PARK HALYARD BRILLIANT	4-10	305-2X	12210	592
MYRTLEDALES DOLPHIN HARM	MYRTLEDALES SUPREME HALISTA	YELLOW CREEK BFT DOLPHIN	4-03	305-2X	13730	691
MYRTLEDALES HOLLIREX NELLIE	LACAR D NAOMI	WELCOME FLASHS HOLLIREX	2-06	305-2X	11930	573
MYRTLEDALES PRINCE LOIS	MYRTLEDALES KING PATTY	LYRENE MAY ROSE PRINCE	2-08	305-2X	13200	632
*THOMAS LEE MARTIN, LIBERTY						
WYOLINA KINGS VIRGIE	WYOLINA ECHO VALDA	CASTLE BROOK PEARLETTE KING	11-05	302-2X	12230	535
MARTINS NANCE MODENE	MARTINS MODENE	NORGERTS ROYAL NANCE	8-10	305-2X	14460	607
MARTINS NANCY BILLIE	MECCA ROSE FANCY GLAMOR	LYNDALE BENNIE BILLY	2-09	291-2X	12470	561
*A. L. MCCASKILL, JR., LYNDALE FARMS, BISHOPVILLE						
LYNDALE AMB BENA	LYNDALE ROYAL BENA	ROSEWOOD NONAS AMBASSADOR	3-08	305-2X	12860	583
LYNDALE DARI BLANCH	LYNDALE GOLDEN BLANCH	ATTEBROC DARI DANDY	2-06	305-2X	11610	527
*THORNWELL ORPHANAGE, LUSH ACRES FARM, CLINTON						
LUSHACRES C QUITA	THORNWELL FARMS QUAINT	HIGH MEADOWS CONQUEROR	7-11	305-2X	14180	625

TENNESSEE

*LEE HOUSLEY, RIDGEWAY FARM, RICEVILLE						
HOUSLEYS D L HAZIE	HOUSLEYS M HAZEL	HOUSLEYS DARI LEADER	5-09	305-2X	13520	627
*JAMES EDWARD WADDELL, NOLICHUCKEY FARM, GREENEVILLE						
NOLICHUCKEY DONS CHERYL	NOLICHUCKEY CHAMPS CINDY	LYRENE PRINCE DON	3-06	305-2X	12090	610

TEXAS

*LAVON FARMS, INC., PLANO						
LAVON FARMS P LOUISE	LAVON FARMS B LOUISE	LAVON FARMS BILLYS PAUL	8-09	305-2X	12590	521
LAVON FARMS HANNIBALS DAISY	CEDAR ROW LILYS DAFADIL	DEEP LAKE FLASHS HANNIBAL	7-00	305-2X	12710	598
LAVON FARMS KINGS BRIGHTNESS	BROOKBERRY MON BRIGHTNESS	LAVON FARMS ROYAL KING	5-11	304-2X	12730	515
LAVON FARMS MON HEIR	LAVON FARMS E HEIR	BROOKBERRY JOLLY MONITOR	4-09	295-2X	11920	521
LAVON FARMS BAR REMEMBRANCE	LAVON FARMS MON REMEMBRANCE	LAVON FARMS H C BART	2-09	305-2X	11760	540

VERMONT

*ALMON C. & KATHERINE BURGESS, BURGESS FARM, BRADFORD						
BURGESS FARM CHAMPION RHONDA	BURGESS FARM EL RAMONA	HOUSLEYS J CHAMPION	2-09	301-2X	12210	557

VIRGINIA

*EDWARD C ANDERSON, BUSHY PARK FARM, WAKE						
BUSHY PARK B D MOONGLOW	BUSHY PARK FORTUNE MOONGLOW	BUSHY PARK BILLY DISTINCTION	6-08	305-2X	13100	536
*R R CROWGEY, HAM FARM, WYTHEVILLE						
HAM FARM C MAIDENS FRANKE	HAM FARM E LANCERS MAIDEN	WOODACRES MASTER CHIEF	4-11	305-2X	12690	586
HAM FARM Z DELLAS JODY	HAM FARM S NIGLETS DELLA	HAM FARM D LANCES ZORRO	3-10	305-2X	11730	499
*C A CUTCHINS III, DEERPATH FARMS, FRANKLIN						
DEERPATH MARVELS ELLA	DEERPATH POPS ELSIE	CLEARBRANCH FLASH MARVEL	3-08	305-2X	13180	612
DEERPATH POPS CHERRY	DEERPATH MAJESTYS CAROL	DEERPATH MAJESTYS POPGUN	3-06	305-2X	13200	688
DEERPATH LARRYS MARG	DEERPATH GORDONS MAGGIE	DEERPATH LEADERS LARRY	2-11	305-2X	11360	493
*JAMES F. HEIZER, SUNNYSIDE FARM, GREENVILLE						
SUNNYSIDE BILLYS MARY	SUNNYSIDE B KAY	BURGERS PLACE BILLY	9-04	305-2X	13370	538
*W. W. RAWLEY, GREEN VALLEY FARM, MOUNT SOLON						
GLORY L GLAMOROUS	GARDENIA C GLORY	LOUISE D LEWIS	2-10	305-2X	11760	524

WASHINGTON

*HERBERT V EKSTRAN, BROCKWELL FARM, BOW						
BROCKWELL DARI CAROLYN	MIDWAY F CARRIE	WESTERN GLOW DARIMOST	4-02	305-2X	13820	691
DAYBREAK DARI GWEN	WANDAMERE DEV GINGER	WESTERN GLOW DARIMOST	6-09	305-2X	18320	941
BROCKWELL N MELINDA	BEETCHENOW FARMS JANES MELBA	BEETCHENOW FARMS DICK NIXON	3-05	305-2X	13380	620

TOTAL PERFORMANCE EVALUATION

TOTAL PERFORMANCE EVALUATION is a new program, approved by the Board of Directors of The American Guernsey Cattle Club to become effective January 1, 1977. Referred to as TPE, the new program provides for the enrollment of a herd on a continuous DHIR testing and official Type Classification program with one entry application and one yearly fee for the total program.

HOW TPE WORKS

Herds enrolling in TPE will submit an application stating the number of registered Guernsey cows. All herds on TPE will receive the following:

1. Official lactation summary mailed quarterly.
2. News releases to local news outlets on cows producing 15,000, 16,000 or 17,000 as 2 yrs., 3 yrs., or 4 yrs. and over, respectively; and National Class Leaders to all A.I. organizations and National news outlets.
3. Cow awards – annual presentation of Liebers, Nyala-Bedford, Tarbell and New England GBA trophies.
4. Herd awards – Gold Star Breeder and Gold Star Herd based on production, classification, breeding and health.
5. Journal listing of the actual record of cows whose ME record is 115% of breed average or greater, and cows with 100,000 pounds milk in lifetime.
6. Annual Production Leader booklet – lists all DHIR herd averages and national and state class leaders.
7. Classifier's report – copy of complete score, breakdown and remarks for each cow scored is left with the herd owner at time of classification. Classification is fully paid by TPE fees on an 18 month interval.

ALSO AVAILABLE

A. Performance Register at special rate of $15.00 per volume for herds on TPE or DHIR.
B. USDA Sire Summaries on computer print as soon as possible from USDA at $5.00 each time processed, up to 1,000 bulls listed.

RULES

1. TPE will operate under existing DHIR and classification rules except for fees.

FEES

Fees for TPE shall be $4.00 per cow plus a $10.00 herd fee annually. Fees may be paid in three equal installments if the total annual fee exceeds $100.00. There is no fee for cows added to a herd during the year and no refund for cows removed.

Call Or Write For Your Application Today

The American Guernsey Cattle Club
Performance Department
Peterborough, NH 03458
Phone 603–924-3344

FABIAN

A.I. Proved At +940M

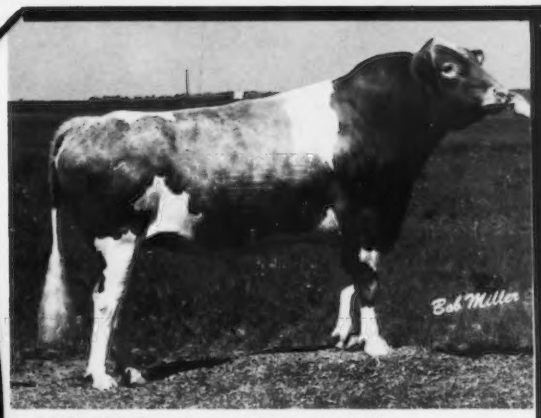

29 G0788 Grandview Wistars FABIAN
USDA, 5/76
42 D., 42 R., 8 H. 11289M 4.30% 485BF
Rpt. 42% RIP 93%
PD (74) +$81 + 940M -.10% +34BF

HIS EXCELLENT 1173BF DAM

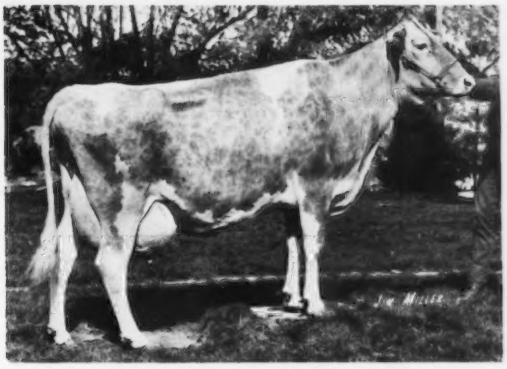

Grandview P Fran, Excellent 91.0

2y	0m	DHIA	358d	2x	9560M	4.9%	472BF
3y	2m	DHIA	305d	2x	9450M	5.4%	508BF
4y	3m	DHIA	317d	2x	13960M	4.3%	745BF
5y	3m	DHIA	319d	2x	12090M	5.9%	711BF
6y	3m	DHIA	340d	2x	16490M	5.5%	908BF
7y	5m	DHIA	363d	2x	21577M	5.2%	1132BF
8y	7m	DHIA	365d	2x	23615M	5.0%	1173BF
9y	10m	DHIR	305d	2x	14940M	4.7%	704BF
10y	11m	DHIR	305d	2x	14520M	4.6%	660BF
11y	11m	DHIA	311d	2x	10470M	4.2%	442BF

HIS MATERNAL SISTER

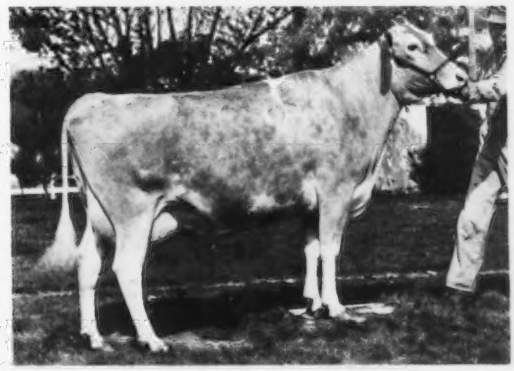

Grandview T H Fannie, VG 87.5
2y 4m DHIA 365d 2x 14320M 5.3% 757BF

FABIAN, with his new USDA proof at +$81, +940M, -.10% and +34BF, and backed by a top cow family, is a new, exciting proved sire for Guernsey breeders. His May USDA proof of +940M on 42 daughters was a real big jump over his January proof of +609M on 12 daughters . . . over a 50% increase!

He's a "Wistar" son and is siring good-sized cows with very strong udder center support. His daughters are very dairy and have a smooth blending of shoulder. **FABIAN** . . . your future herd replacements deserve his genetic influence.

ABS
AMERICAN BREEDERS SERVICE ®

DeForest, Wis.
53532
TEL. 608–846-3721

475 GUERNSEYS AT AUCTION

FRANCHESTER FARMS COMPLETE DISPERSAL
November 8 and 9 – 9:30 A.M. – West Salem, Ohio (near Burbank)

FRANCHESTER FARMS, INC.
Office Phone 216–624-2197

ED BURGE, GENERAL MANAGER
Phone 216–624-3252
WAYNE McLAUGHLIN, HERD MANAGER
Phone 216–624-3251

The Franchester herd was founded in 1922 by Chester C. Bolton. His son, Charles B. Bolton, took over the herd in 1940 and several years later moved it to West Salem. In the forties and fifties Charles Bolton spared no expense in bringing the top Guernseys to Franchester. A series of sales were held from 1949 through 1955 in which 308 head sold for an average of $2,277.60 per head.

Mr. Chester C. Bolton and his son, Charles B. Bolton, were fortunate to have such devoted employees over the past 54 years as Wayne McLaughlin, Ed Burge and C. R. "Hap" Huston, herdsman and manager for 32 years from 1925 until 1957. It was under Hap's guidance that the great Franchester sales series was held. Carroll E. Eby was herdsman and manager for 21 years until his retirement in 1965. A Trophy is awarded annually at the Nationals by Charles and Wayne McLaughlin in his memory.

FOUNDATION OF THE CECILIAS

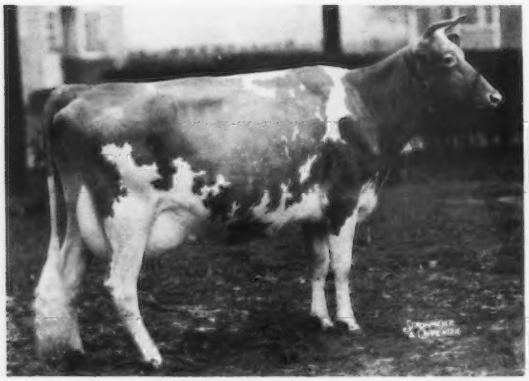

FRANCHESTER FREE LAUGHTER – E 6 TIMES
First Guernsey to be classified in America.
14046–611–Jr2–365C–3x
18271–803–Sr3–365C–3x
She was dam of 4 summarized sons and 6 tested daughters.

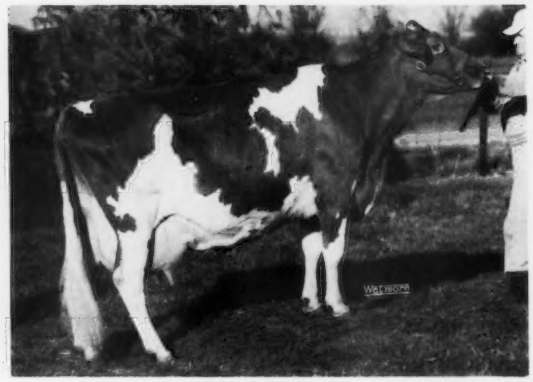

GLENGERAN LEADERS CECILIA – E TWICE
8 records included *15499 – 704 – Jr3 – 365 – 2x; 16450 – 754 – 7yrs – 305C – 3x. Dam of 7 daughters, 2 were class leaders, 1 E, 5 VG, 1 D. Dam of 2 summarized sons that included the foundation sire –
FRANCHESTER CECILIAS BONANZA, in service at COBA, AI GOLD STAR SIRE

In recent years the herd has been expanded to supply the demand for Golden Guernsey milk in Cleveland.

The herd is milked through a parlor with free stalls and silage for roughage and homegrown grains. At present 190 cows are averaging 38 lbs. per day. The present rolling DHIA average on 225 cows is 10273M, 489F. On the last test day over 100 cows milked over 40 lbs. with many in the 50's and 60's. Clovelly Top Hornet, Housleys Dari Fayvor, Kellogg Minnies Choice and Locust Hill Lyndon have been used heavily in the herd.

Wayne McLaughlin, herd manager, is a top cowman and the herd is in excellent condition.

Charles B. Bolton passed away in March of this year and consequently the farms and cattle are being sold.

SELLING . . . 475 HEAD – 2 BULLS – 223 COWS – 80 BRED AND 170 OPEN HEIFERS
140 HEAD TO CALVE BETWEEN OCTOBER AND APRIL

DIRECTIONS: Franchester Farms are located just off I-71 about 35 miles south of Cleveland. Turn off I-71 at Exit 204 (Ohio Rt. 83, Wooster–Lodi exit), go to Burbank, turn west on Rt. 70 to farm.
SALES HEADQUARTERS: Holiday Inn, Medina, Ohio 44256, Rt. 18 and I-71. Phone: 216–725-4571

Cleveland–Hopkins Airport is 35 miles north of Burbank, 20 miles from Holiday Inn and is serviced by the following airlines: American, United, Allegheny, North Central, Northwest, TWA and Wright Air Lines.

FOR FURTHER INFORMATION AND CATALOGS CONTACT: THE MERRYMAN CO. – SALES MANAGER, JOHN B. MERRYMAN, SPARKS, MD 21152. PHONE: 301–771-4624

Equity-Component pricing of milk is coming. Due to the high protein content of Guernsey milk – we have recently seen and predict for the future an accelerating demand for Quality Guernseys.